'64

THE EAGLE

Rochettes
Rochettes
Rochettes

Rochettes
77
67
86
66

THE EAGLE

ELLINWOOD, KANSAS *1963—1964*

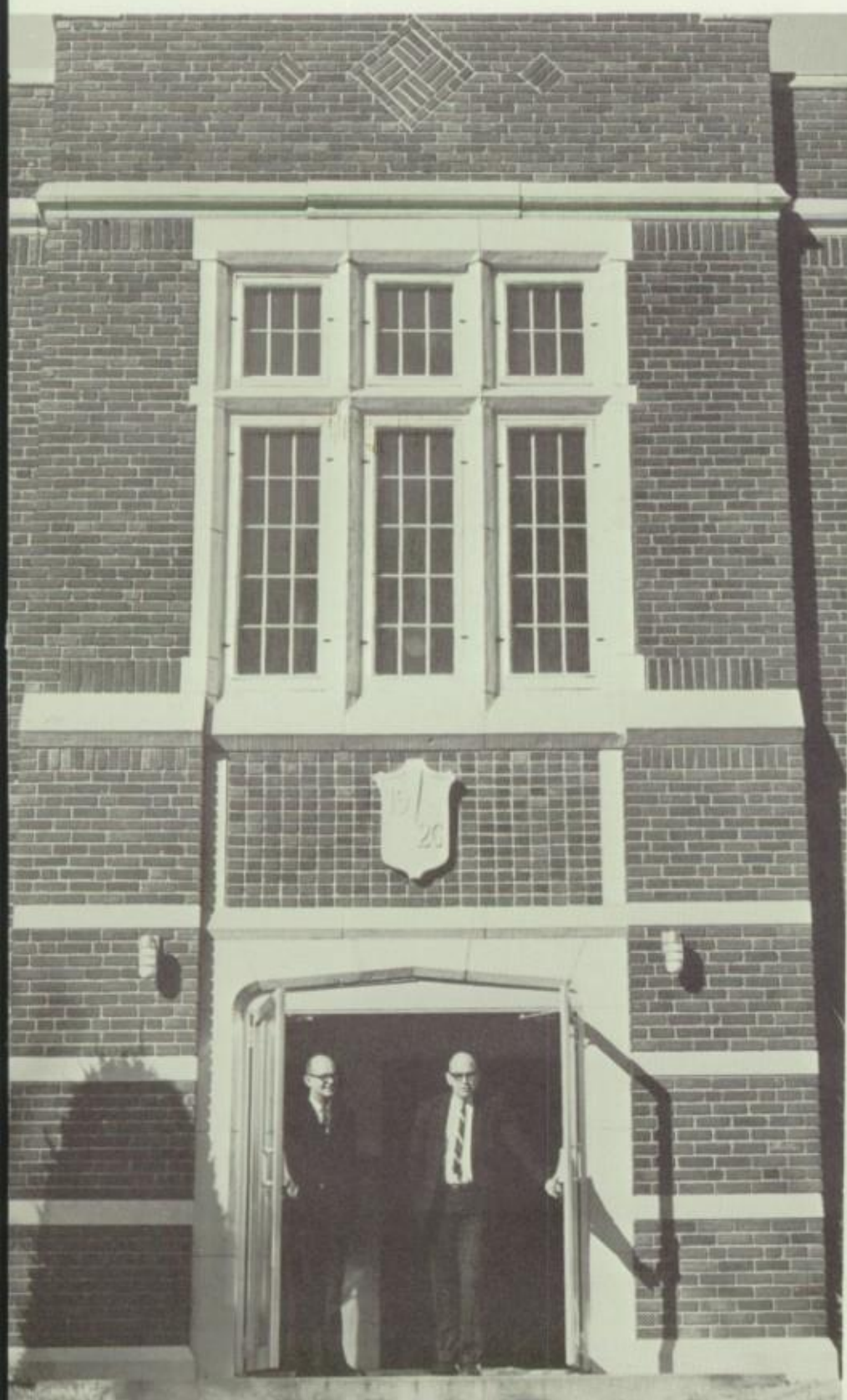

DEDICATION

Once in every student's lifetime he meets a person possessing several admirable qualities such as: honesty, humbleness, unselfishness, dedication, patience, understanding, knowledge, and friendliness. Several ERHS students are confident they know such a person.

In an effort to publicly recognize such an individual, the 1963-1964 EAGLE is dedicated to JOHN BANMAN, director of the instrumental and vocal music departments at ERHS for 12 years.

In a sense John is a representative of his colleagues at our school. Although some instructors excel in the knowledge of their subject matter, or in areas of patience and understanding, or in dedication, humbleness, and unselfishness, it is commonly felt that John Banman reveals all these qualities.

Because of the personal interest John takes in the student body and the outstanding example he sets for both the faculty and students, this yearbook is dedicated to him.

FOREWORD

Through our toils and exertions we have striven to present a pictorial composite of ERHS events for the 1963-64 school year.

We sincerely hope that this edition of the EAGLE will serve as an immeasurable gift to enable all to rediscover the memorable events of the past.

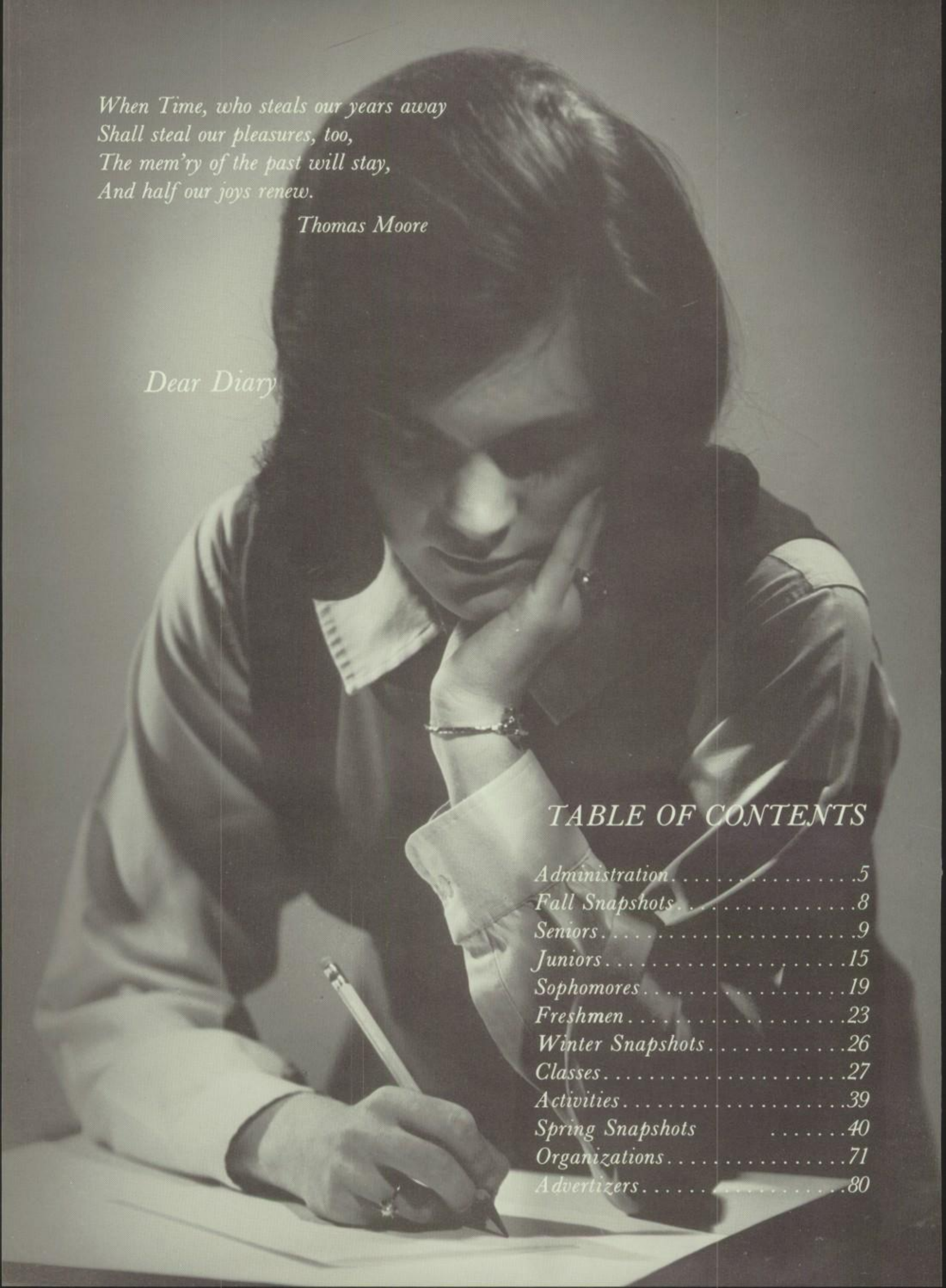

When Time, who steals our years away
Shall steal our pleasures, too,
The mem'ry of the past will stay,
And half our joys renew.

Thomas Moore

Dear Diary

TABLE OF CONTENTS

Administration 5
Fall Snapshots 8
Seniors 9
Juniors 15
Sophomores 19
Freshmen 23
Winter Snapshots 26
Classes 27
Activities 39
Spring Snapshots 40
Organizations 71
Advertizers 80

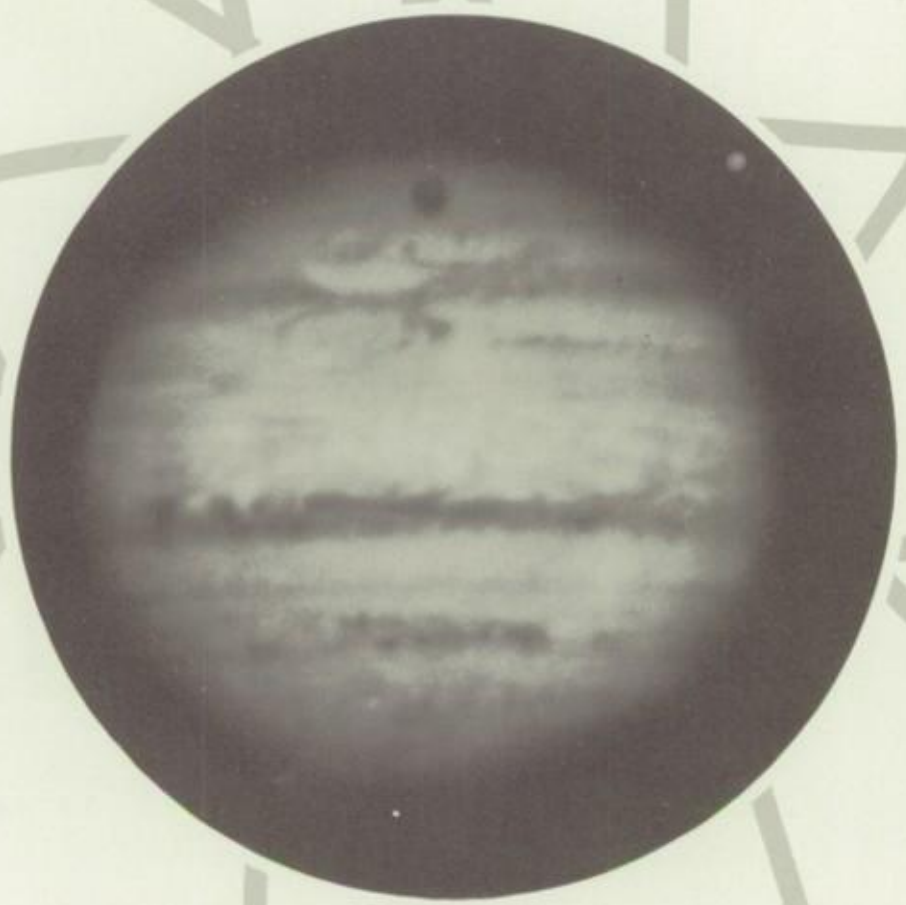

Jupiter photographed in red light with its satellite *Ganymede*, upper right, casting a shadow on the planet's surface, top center.
—Mt. Wilson and Palomar Observatories

ADMINISTRATION

Administration

SAM C. STITT
Superintendent

ASEL W. HARDER
Principal

FRED W. MEYER
Secretary

Members of the 1963-64 Board of Education are seated left to right: Clarence Brenn, board member; Walter Roth, board member; Charles Sessler, director of the board; N. J. Keppler, clerk; LeRoy Zahn, treasurer.

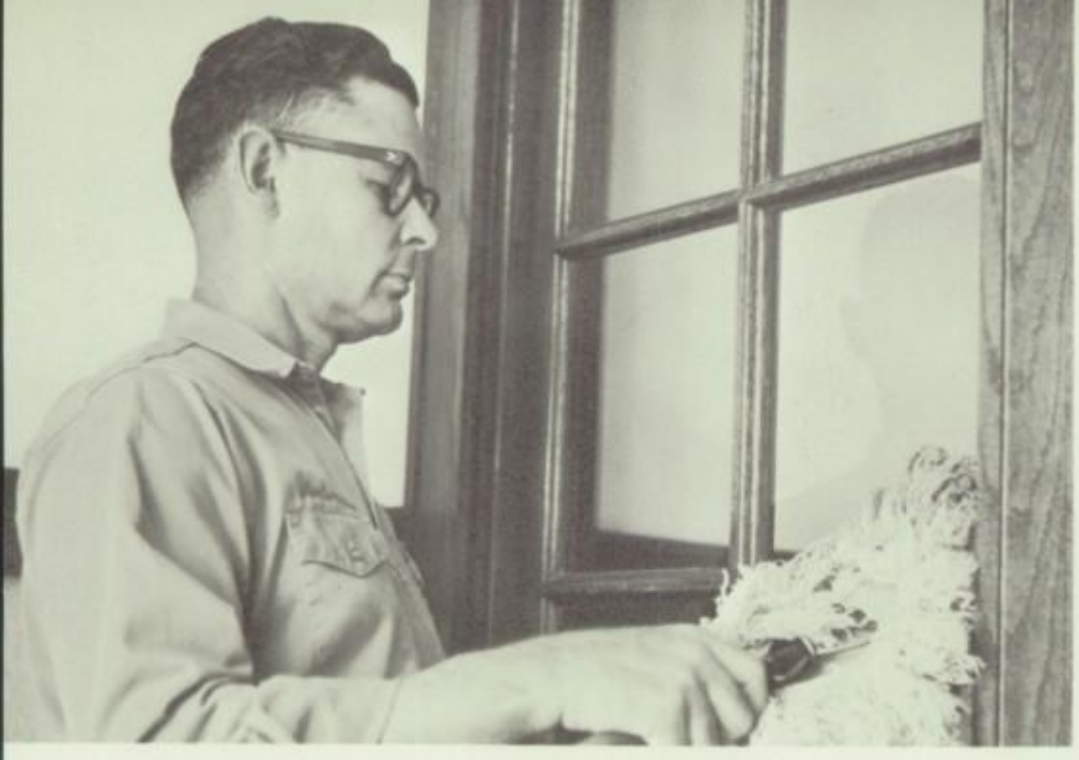

Ambrose Sauber

Edith Butcher

Employees

A school consists not only of students and teachers but of many others who serve food, provide heat, light, and other valuable services to make it a complete unit. ERHS has been fortunate to have a loyal and faithful staff for these purposes. They worked long hours to complete their tasks. They shall always be a part of every student's memory.

Clara Scheufler

Mildred Kreuger

Clara Merritt

Bill Huschka

Vernon Denney

Edna Jenisch

Fall Snap Shots

HOMECOMING ROYALTY: L. Galyardt, queen; E. Fildes, king; M. Hetrick, prince

L. Achatz, B. Mitchell, A. Miller, and K. Carter contribute hot air for field decorations.

Decorative halls create a pleasant atmosphere.

Royalty and attendants

N. and J. Southern, S. Carey and M. Richardson whitewash to raise school spirit for a victorious night.

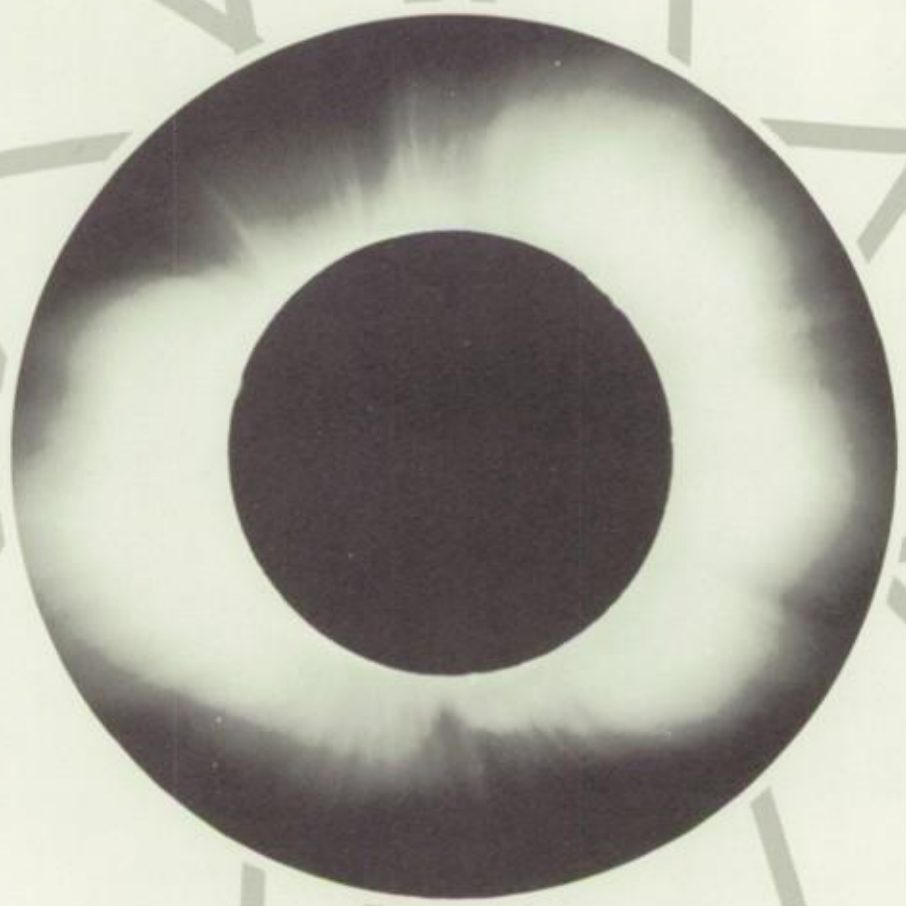

The Solar Corona photographed during a total eclipse from Green River, Wyoming.
—Mt. Wilson and Palomar Observatories

SENIORS

MIKE HETRICK
Class President

CARL NANCE
Class Vice-President

RICHARD KIMPLE
Secretary-Treasurer

JAMES HERSHEY

Stuco Representative

LYNNE COLVIN

Stuco Representative

Class

MIKE CUSICK

Stuco Representative

ERROL FILDES

Stuco Representative

DONNA SCHEUFLER

MARLENE MEYER

CHRISTIE JOINER

BOB MITCHELL

VICKI KOMAREK

DAVID MEYERS

TRUDY LOBURGIO

ARLON JOHNSON

of 1964

JAMES MURPHY

PATTY DAVIS

KATHY SAUBER

GLENN VANSTEENBURG

GWEN SCHNEIDER

LINDA KRANKENBERG

TOM WORNKEY

LINDA GALYARDT

FRANK KOELSCH

VIRGINIA WINKELMAN

MARY MANNING

SHARON LAMPRECHT

SHEILA HAMMEKE

JIM BANKS

PAULA HAMMEKE

VIONA HUSCHKA

JOYCE SCHLOCHTERMEYER

JANIE TAYLOR

DONALD CARROLL

CAROL GRIFFITH

JAMES GREGG

NANCY GATTON

CLIFFORD KENDALL

BERTHA CARLSON

LEON ANGLIN

MARGARET STRAUB

DOUG PETERS

"Not lost but gone before."

Seneca

MIKE McQUADE

PAT McQUADE

MARILYN WERNER

RHONDA FORD

JOHN THUL

NAN POLAND

BRIAN HAMMOND

ELLEN JEAN MEYER
No Photo Available

JUDY NEFF

HAROLD DREILING

Hetrick savors gourmet's delight at senior party.

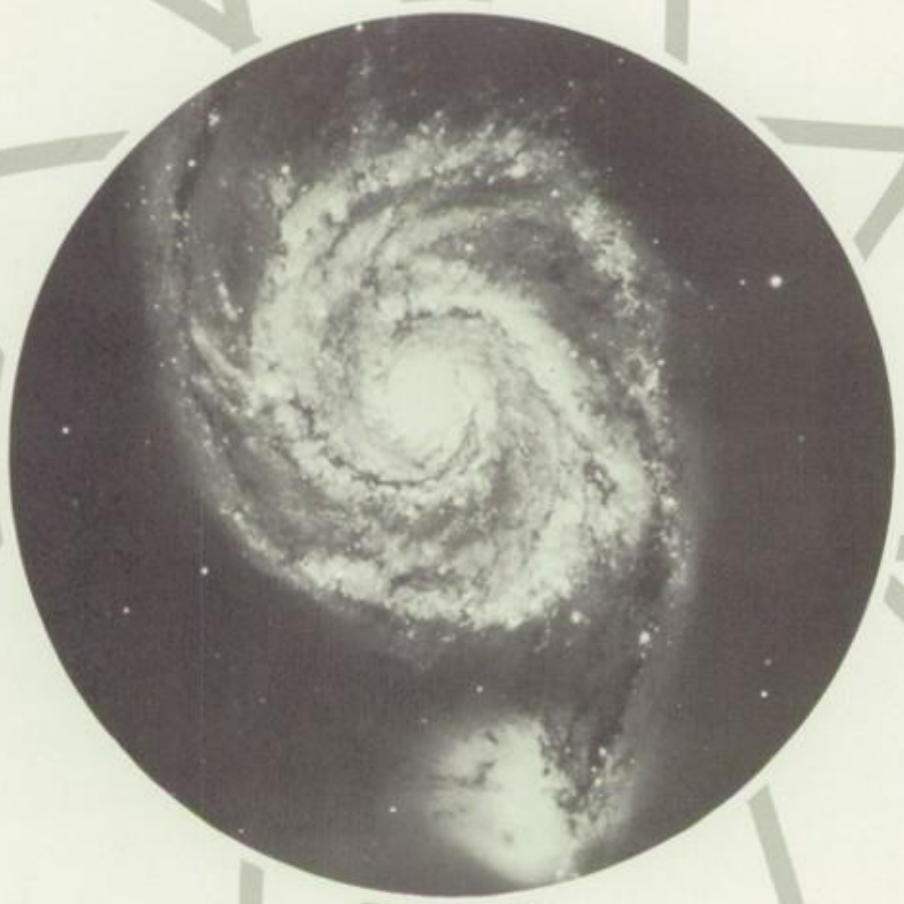

A spiral nebula with satellite nebula in *Canes Venatici* taken with the 200-inch Hale telescope.
—Mt. Wilson and Palomar Observatories

JUNIORS

"Do not turn back when you. . . . .

Jim Harris
President
Paul Komarek
Vice-President
Joyce Scheufler
Secretary-Treasurer

Kristen Jensen
Student Council
Pat Hershey
Student-Council
Donna Wilson
Student Council

John Ames
Arthur Hammeke
Terrence Brown
Linda Berger

Janette Boepple
Floyd Bieberle
Darrell Braun
Susan Carey

Buckland Churchill
Bill Chain
Sandy Caldwell
Steve Dick

Janet Coats
Gene Carroll
Richard Davis
Carol Hauser

Dale Dougherty
Beth (Dickson)
McLaughlon
Cliff Francis
Sue Ballantine

Virgie Flakus
Linda Graham
Theresa Habiger
Kathleen Hirsch

Steve Hildebrand
Byron Healzer
Vivian Hammeke
Norman Johanning

Janice Klepper
Dennis Kasselman
Richard Kendall
Trudy Kipp

Robert Littrell
Kenneth Lebbin
Dennis Long
Jean Murphy

Allan Miller
Kathleen McQuade
Jeanne Martin
Priscilla Rein

Above: Juniors choose class rings.

. . . are just at the goal."

Plutarch

Donald Morgan
Peggy Neff
Janet Oberle

John Siefkes
Kay VanSteenburg
Robin Rickert

Terry Siefers
Victor Straub
Joan Southern
Jerry Thill
Darlene Schartz

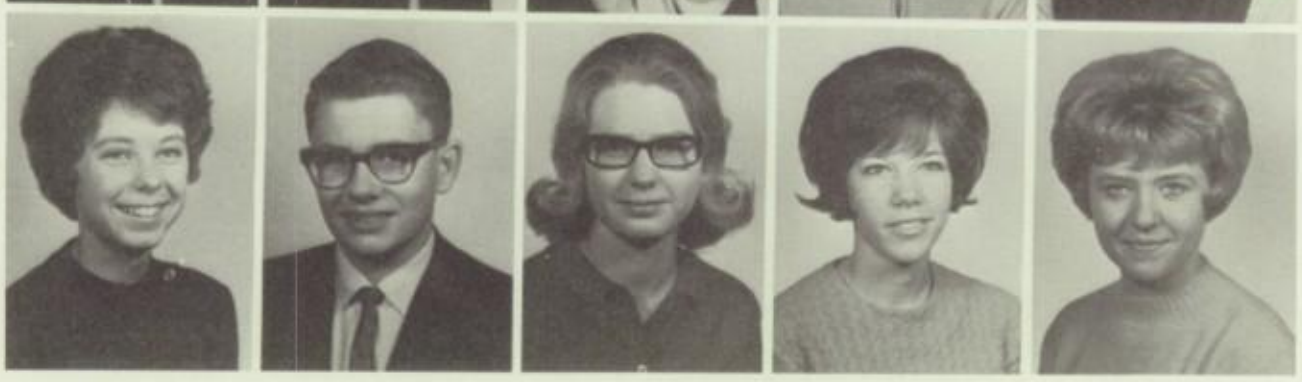

Marcia Richardson
Daniel Thompson
Linda Tindall
Sandra Thompson
Marcia Stitt

Donna Wilson, Susan Carey, Joan Southern, and Kristen Jensen were junior candidates for homecoming.

Carol Taylor
Dorothy Wendel
Nancy Wilhelm
Henry Wolf
Helen Helfrich

Beth Wilkerson
Larry Griffin
Ricky Wood
John Voth
Helen Herter

Judy Wirtz
Dale Vinsonhaler
Sharon Landrith
Jim Wheatcroft
Kenneth Kowalsky

Mars, possibly the next objective of space probes, photographed in blue light through the 200-inch Hale telescope.

—Mt. Wilson and Palomar Observatories

SOPHOMORES

Randy Roth
President

Tim Straub
Vice-President
Ann Gardner
Secretary-Treasurer

"No man is. . . . . .

Kenny Petz
Student Council
Debbie Stevens
Student Council
David Ames

Donna
Ballantine
Kathleen
Batchman
Victor Berger
Karen Carter

Mark Cox
Larry Christiansen
Steve Chain

Shirley Boor
Tim Casey

Linda Courtney

Charles Carlson
Richard Conwell
Danny Coldwater
Donna Birzer
Kathy Dean

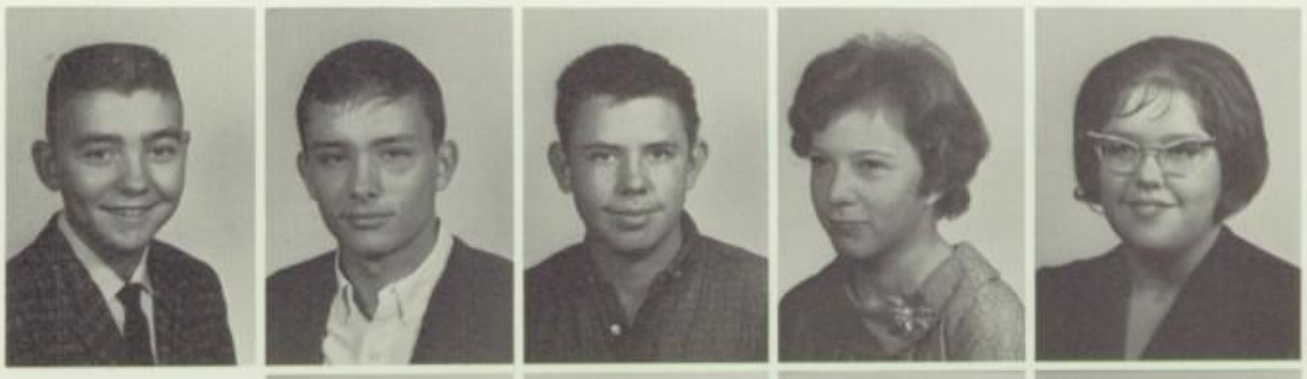

Donna Glenn
Danny Gowdy
Harry Don Brown
Marlin Hartig

. . . born wise or learned."

Dr. Thos. Fuller

Forest Hartenbower
Richard Hagen
Ellen Marie Huschka

Lana Jones
Carol Klapp

Virginia Juergensen
Celeste Jordan
Ann Kaiser

Henry Komarek
Barbara Koelsch
Joe Jordan
Janice Lenz

Cecile Jordan
Robert Kasselman
Glenda Kowalsky
Barbara Lang
Madeline Meyer

Trudy Matthews
Charolyn Lacey
Mary Marchand

David Mitchell
Dewayne Mick
Fred Nienke

Sophomores report to office for individual photos.

Darrel Riedel
Walter Overly

John Roth

Elaine Straub
Francis Ross

Janice Schiewe
David Vanley
Barry Schartz

Jerry Wood
Steve Wagner
Mary Taylor
Lyle Scheufler

Jim Wirtz
Marvin Wendel
Alice Carpenter
Nancy Southern
Danetta Schartz

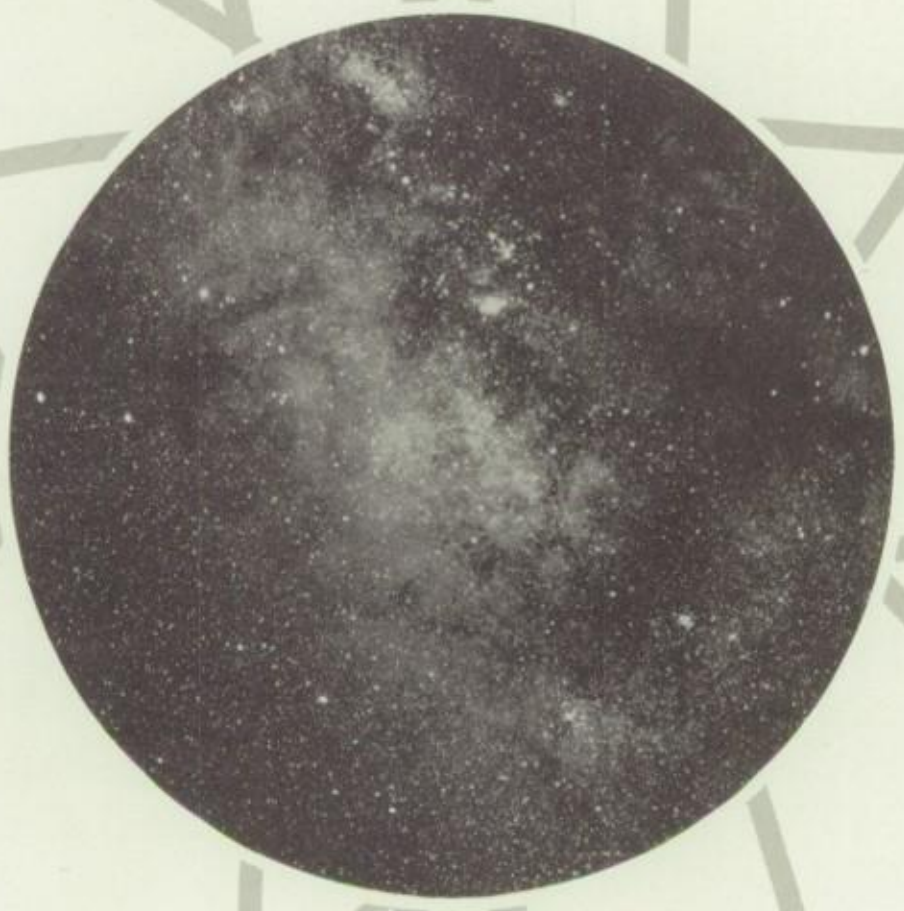

Star clouds in the *Milky Way* are composed of millions of individual stars forming the arms of our Galaxy.
—Mt. Wilson and Palomar Observatories

FRESHMEN

Lester Achatz
William Ahlgrim
Pat Barry
Everett Barton
Dennis Boepple
Johnnie Jones

Sally Brungardt
Shirley Burdick
Pamela Haston
Peggy Calloway
Christine Cox

Craig Schneider
President
Joyce Meyer
Secretary-Treasurer
Jack Joiner
Student Council
Steve Wornkey
Vice President

"Nothing

is

ours. . .

John Huslig

Jeff Jensen

Judy Keeler

Ronald Brown

Kent Kasselman

Jerry Dean
Sherin Deen
Richard Hansen
Jo Ann Cusick

Janet Griffin
Lee Ann Francis
Gayle Gray
Mary Flakus
Brenda Fisher

Larry Harrell
Kent Cagle
Niles Hauser
Mike Higgins
Daniel Hines
Larry Hiskett

David Kilgore
Kathy Kimble
Ronald Koch
Jo Ann Kuhn
Tom Komarek
Nick LoBurgio

Linda Manning
Dickie Myers
Elaine Meyer
Philp Nix
Steve Oberle

Barry Pruner
Jerry Reames
Eric Roof
Jayne Wirtz

James Voth

Betty Widener

Joe Ruyle

Karen Zink

Donald Werner

. . . but time."

Benhams

Marcia Sauber
Mary Sauber
Terry Scheuerman
Mike Scheufler

Paul Schloctermeir
Betty Schmitt
Marvin Sessler
James Shackelford
Jack Summers

Jerry Sieker
Steve Straub
David Stutenroth
Diana Shultz
Karen Teager
Bonnie Tomberlin

WINTER brings Christmas Concert time.

My horn is prettier than yours.

Seniors view Capitol rotunda.

There is a shovel outside.

Dirt has to be moved before cement can be laid for the new sidewalk.

May I help you?

Anyone for craps?

The Christmas spirit brings out the worst in the best of us--no--we mean it brings out the best in the worst of us--well anyway Merry Christmas everyone.

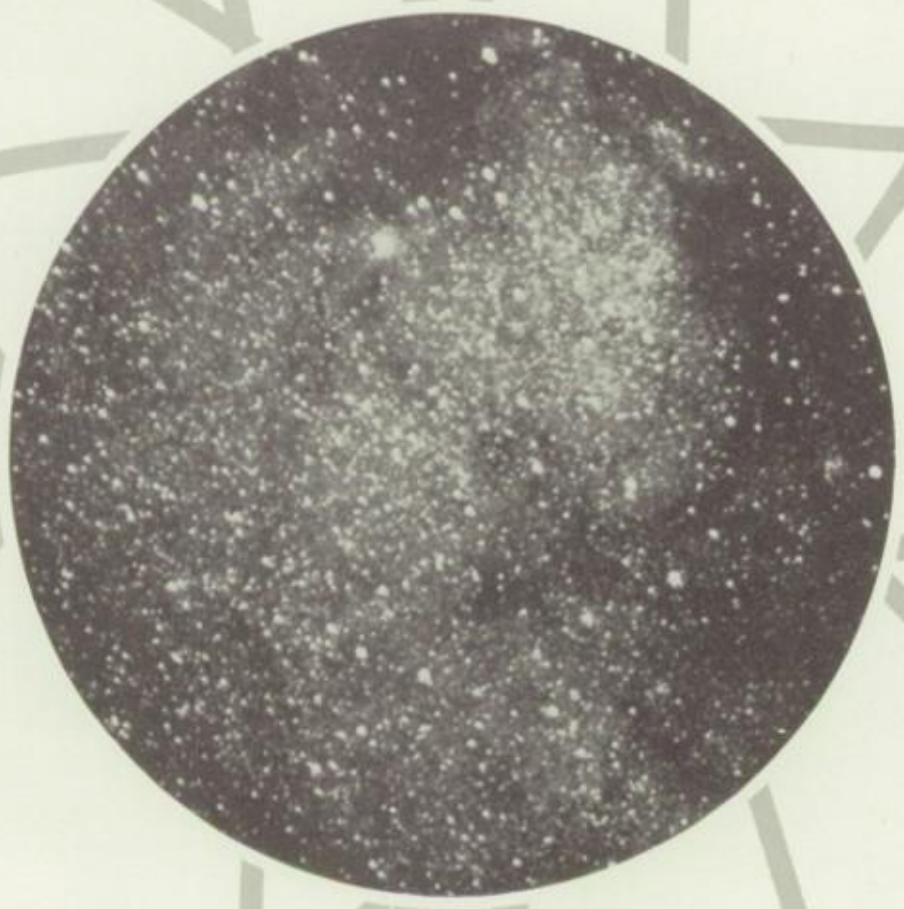

Clusters of stars in the Sagittarius region of the Milky Way photographed with a 10-inch lens.
—Mt. Wilson and Palomar Observatories

CLASSES

English Department

In our world today, it is necessary for us to have an adequate vocabulary to communicate with others. It is impossible for us to converse with others through writing and speech unless we have a grasp of the fundamentals with which to express these ideas. Alice Noone, Mary and Chris Hildenbrand have taught their students these principles.

According to many foreign language scholars, English is by far the most difficult language spoken today.

Sophomores give rapt attention.

Although many students listen to the voice of learning, a few try to block it out.

Some people not only advertise flunking, they work at it.

CHRIS HILDENBRAND, A. B.
Journalism
Yearbook
English

MARY HILDENBRAND, B. S.
English

ALICE M. NOONE, A. B., M. A.
English

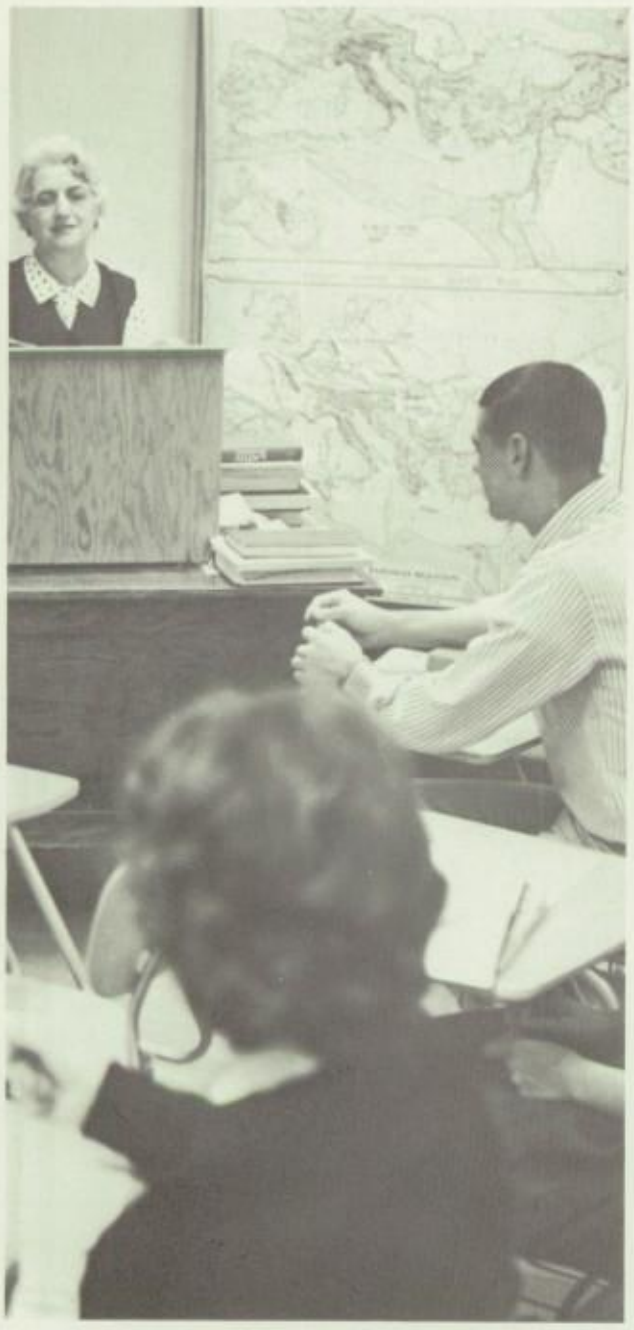

Marcella Stitt teaches her Latin class the facts about Vergil.

MARCELLA STITT,
B.S.
Latin

WILBUR M. HOGG,
A.B., M.S.
Drama, Speech,
Spanish

Language Department

To understand many subjects, it has become necessary for students to take at least one year of a foreign language. Here in ERHS, students can choose between Latin and Spanish. The former is being offered for four years and is taught by Marcella Stitt. Spanish is offered for two years and is taught by Wilbur Hogg.

Latin and Spanish aid students in understanding many English words and to appreciate better the influence these languages have on our society.

Spanish classes take on the appearance of aviation classes.

Science Department

Science is important to all of us. The world has been given new communication devices such as Telestar and other space crafts. Science has also afforded us many new weapons based on scientific knowledge.

Through chemistry and general science, Norma Auernheimer, has brought her students to a closer understanding of atoms and their molecular structure.

Under Robert Robins' guidance, students have learned to classify, name, and examine many living organisms.

Even though great advances have been made in science, there are many unsolved problems that have to be answered and soon these problems will be ours. First we must learn the fundamentals of the respective branches of scientific learning.

NORMA
AUERNHEIMER,
A. B., M. S.
Science

J. Siefkes plays with fire.

Did you see it go in there?

ROBERT N. ROBINS,
B. S.
Biology, Baseball
Basketball, Golf

Math Department

Mathematics is used daily in many basic ways and is one of the most useful divisions of human knowledge.

Barbara Jordan teaches algebra and physics students that formulas and figures are necessary if they are to understand the course.

Roger Stremel is preparing students for the future by teaching them the fundamentals of geometry and trigonometry.

Math is said to be the gate and the key to science. If we are to unlock the secrets of science, we have to grasp our math.

M. McQuade, J. Hershey, B. Hammond, N. Poland and J. Gregg perform an experiment.

BARBARA JORDAN,
B. S.
Mathematics
Physics

ROGER STREMEL,
B. S.
Mathematics

This chart proves once and for all that Crest is the best tooth dentifrice.

Larry Christiansen contemplates opening his book.

JACK BOWMAN,
B. S.
Social Science
Freshman Football
Track
Physical Education

Social Science

To better understand the society in which we live, we have to understand more thoroughly how our government operates.

William Baughman has acquainted constitution classes with Communism by providing a six-week period to study the theories and how they work. He also acquainted them with the state governments by taking out a day and showing them the State Capitol Building and letting them see first hand how the legislature operates.

Jack Bowman has tried to familiarize students with the many countries of the world. He has taught them that the countries are theirs to visit through books. The students have learned what these countries produce to export and what they need to import.

WILLIAM E.
BAUGHMAN, B. S.
Social Science

Say, how did a senior get in this class?

DEE SIRE, B.S.
Physical Education

Girls practice on trampoline.

Physical Education

The physical education program at ERHS includes calisthenics and other organized games, especially basketball, volleyball, softball, tennis, and badminton. Dee Sire and Jack Bowman try to make their students realize that physical fitness is necessary to live a long and healthy life.

Victory is seen on P. Haston's face.

L. Harrell tries for his moon shot.

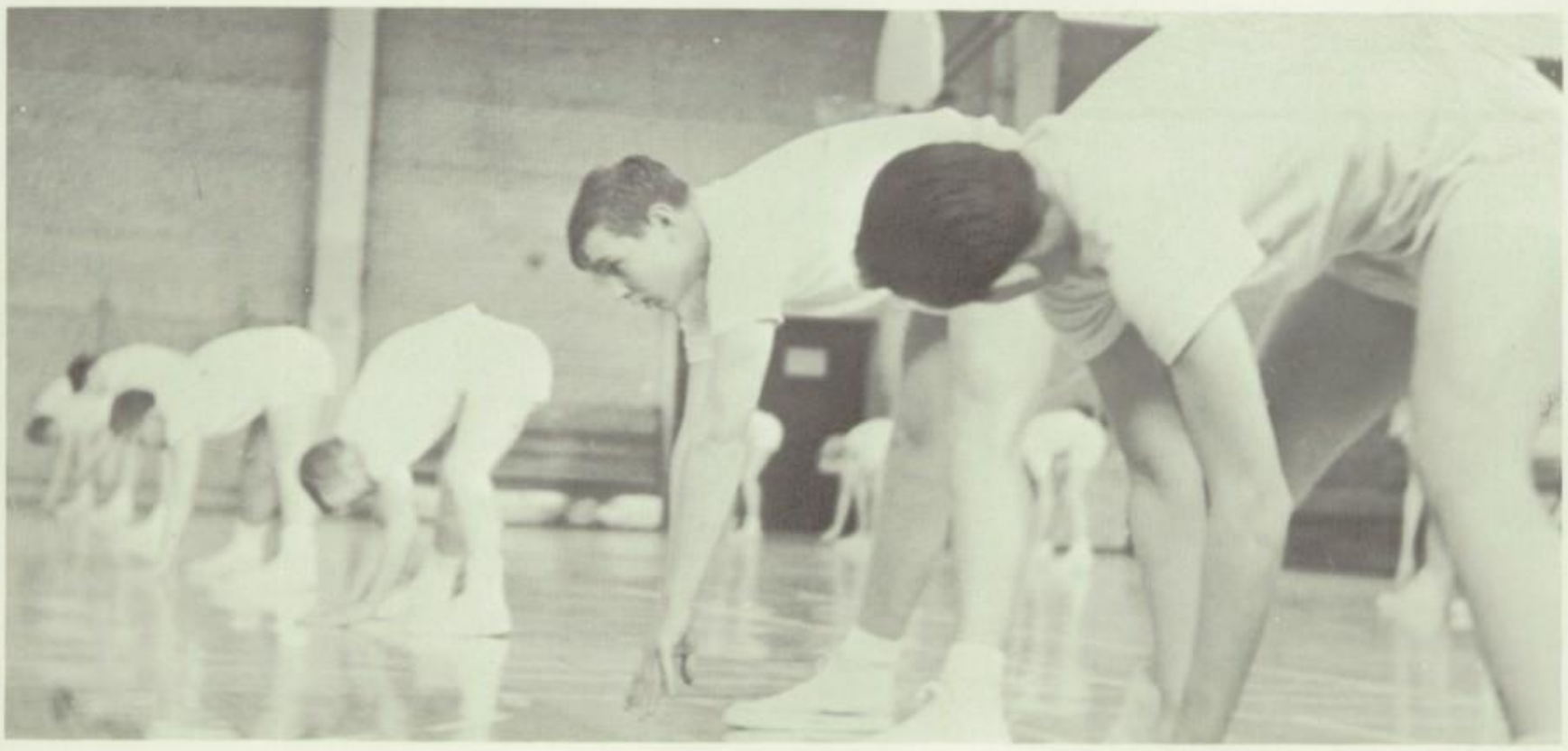

Knees straight and touch the floor!

Students Prepare For The Future

According to many ERHS students, the library is the most appealing room in school. Here students may acquire the latest gossip, catch up on their rest, or simply study.

There are those who find the library a laboratory of preparation for the future. It is a place where one may go to concentrate and study.

According to a survey taken in the spring of 1964, the ERHS library ranked ahead of all the schools in the CPL league. For this we have to thank the Librarian, Administration, School Board, and the tax payers for equipping us with such excellent facilities.

ABOVE LEFT: While R. Roth uses his time wisely, T. Habiger (left) and L. Jones (right) are momentarily diverted from their text books.

These two girls find the study period to be quite useful.

GRETCHEN SHULTS; B. A.
Library Supervisor.

MARINA HAMMOND; A. B.
Librarian

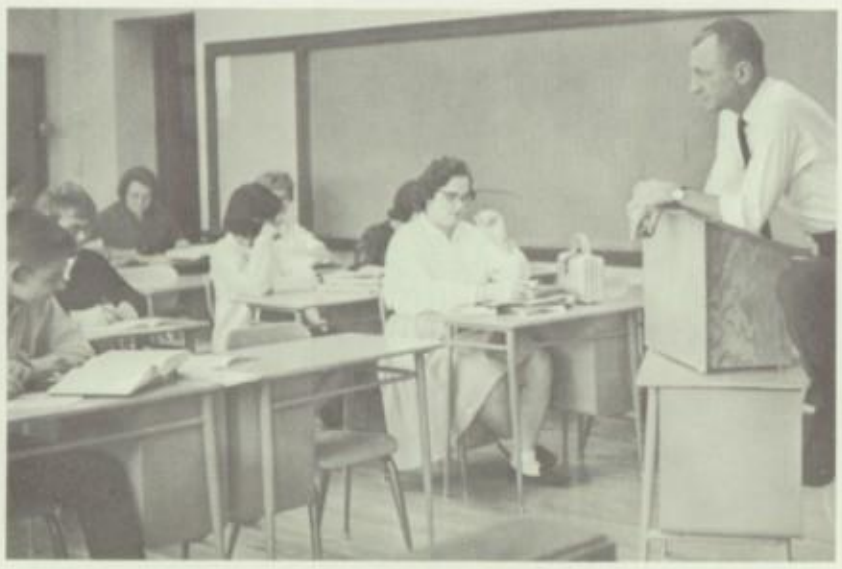

Cusick contemplates in Economics Class.

ANA MAE CAREY
B. S., Typing
Shorthand

GEORGE CUSICK
B. S., M. S.
Bookkeeping
Economics, Bus.
Math.

Business Education Department

ERHS offers seven courses in its Business Education Department. Bookkeeping, an elective for seniors only, meets the needs of college -bound business majors, while additional consideration is given to such items as budgeting, social security, and income tax reporting for the terminal student. Another elective for both juniors and seniors is Business Economics, a course designated to explain the free enterprise system such as ours today. Business Math, offered only to freshmen, is a course with emphasis on the development of usable skills in the fundamental processes. Office Practice is a course that is defined by its name and is offered only to seniors. Typing I, offered to all but freshmen, builds skill and competence in personal and vocational typing. Shorthand I for juniors and seniors develops skill in the use of the Gregg system. Advanced Typing and Shorthand, for seniors, stresses additional typing, filing, and machine operation.

Serious seniors attack Bookkeeping.

Spaceman invades

T. Brown hammers out fender dent.

Vo-Ag And Home Ec Are Popular Electives

JOHN J. CRAGUN
B.S., M.S.
Vocational Agriculture
Physical Science

Two electives in the applied arts division rank highly with many students. They are: Home Economics taught by Bertha Achelphol, and Vocational Agriculture under the direction of John Cragun.

In Home Economics many hours are spent teaching girls to make stylish clothes and prepare foods. The course helps prepare them for the future by introducing them to the various aspects of home management.

The Vo-Ag department trains young men to become more effective workers in the field of agriculture. The students receive instruction in farm management, maintenance of machinery, and techniques in the judging of seeds, plants, and livestock, as well as other important phases.

No doubt the memories of class associations and the valuable lessons learned by students in both departments will linger for many years. Certainly both instructors hope this will be the situation.

BERTHA ACHELPOHL,
A.B., M.S.
Home Economics

M. Meyer receives a few pointers from Miss Achelpohl.

The bobbin quadruplets keep the Home Economics department in stitches.

Freshmen orientate in Orientation.

Guidance Department

ROBERT A. ASHLOCK
A. B., M. S.
Ed. S
Counseling
Orientation

FLORENCE PEAK
A. B., M. A.
Girls' Counseling

The Guidance Department at ERHS is handled by Bob Ashlock and Florence Peak. Students can make use of counseling periods to gain a better understanding of themselves and their personal abilities.

Parents are urged to arrange a conference with a counselor whenever they want to discuss the educational progress or the educational and occupational plans of their teenagers.

The counselors make use of various types of information during the conferences. Such information includes tests, inventories, and information obtained through discussions with the student.

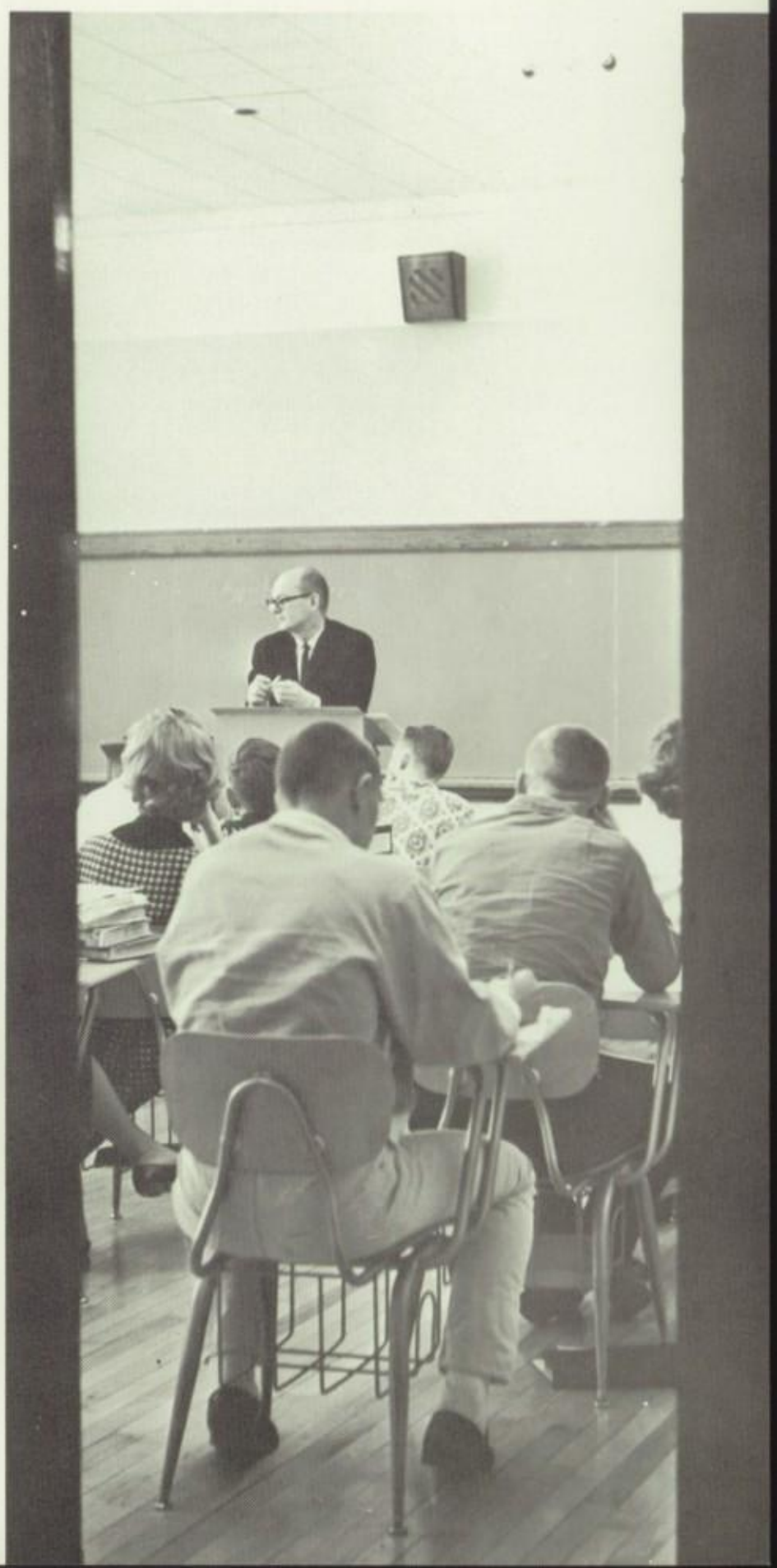

Ashlock informs Orientation class.

C. Nance and V. Straub find a steady hand a necessity in pouring molten aluminum into a mold.

LYLE D. SANBORN,
B. S., M. S.
Mechanical Drawing
Building Trades
General Shop

EDWIN E. CARLSON
B. S.
Woodworking

Applied Arts courses give students training for life. Woodworking Class spends its time making new furniture, refinishing old, and increasing the knowledge of the students in the use of power equipment. General Metals is a course intended to give an insight and appreciation of metal working processes and metal products. Mechanical Drawing helps students develop and strengthen their technical imagination and to think and visualize accurately and quickly in three dimensions. Building Trades gives a student practical experience in problems concerning the construction industry.

R. Davis refinishes old table in shop.

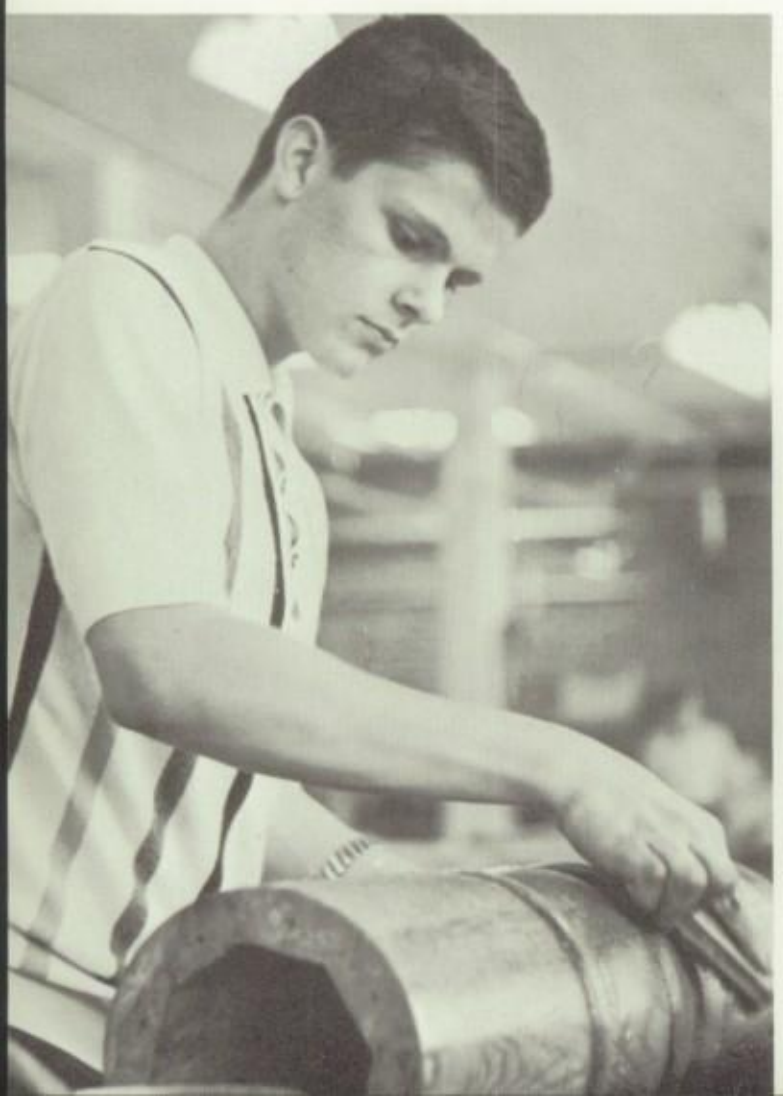

Applied Arts Department

F. Koelsch and K. Kowalsky measure to be sure of accuracy.

The great spiral nebula in *Andromeda* is believed to be much like our own Galaxy. Two satellite nebulae appear.

—Mt. Wilson and Palomar Observatories

ACTIVITIES

Student body observes spring cheerleader tryouts.

Who me?

Where's the apple?

S. Lamprecht explains Kayette ideals.

I'll get it yet!

One for the road.

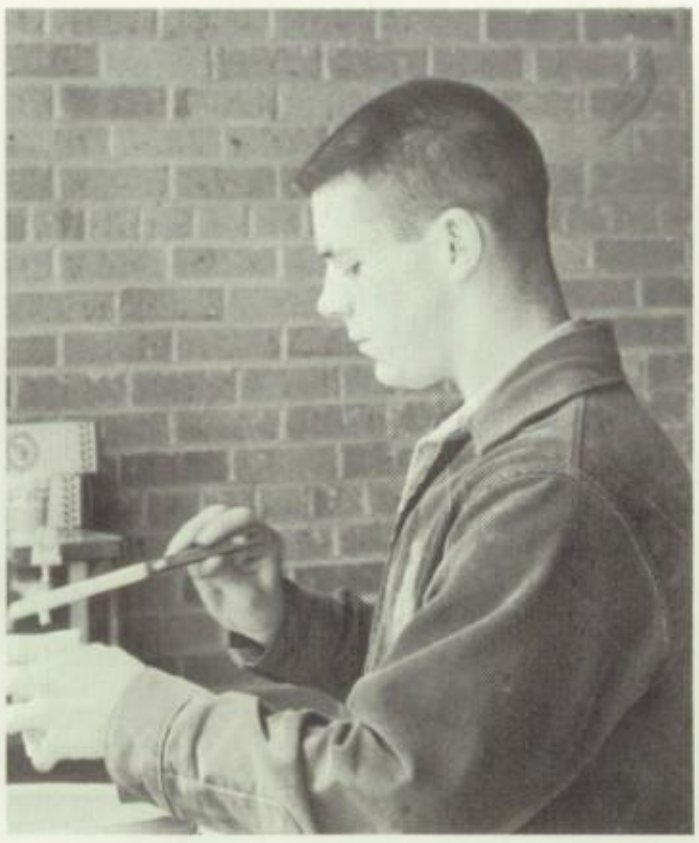

Hey! Don't drink all of it!

FOOTBALL 1963

D. Morgan

C. Nance

T. Wornkey

J. Hershey

E. Fildes

M. Hetrick

T. Siefers

P. Komarek

R. Kimple

F. Koelsch

J. Harris

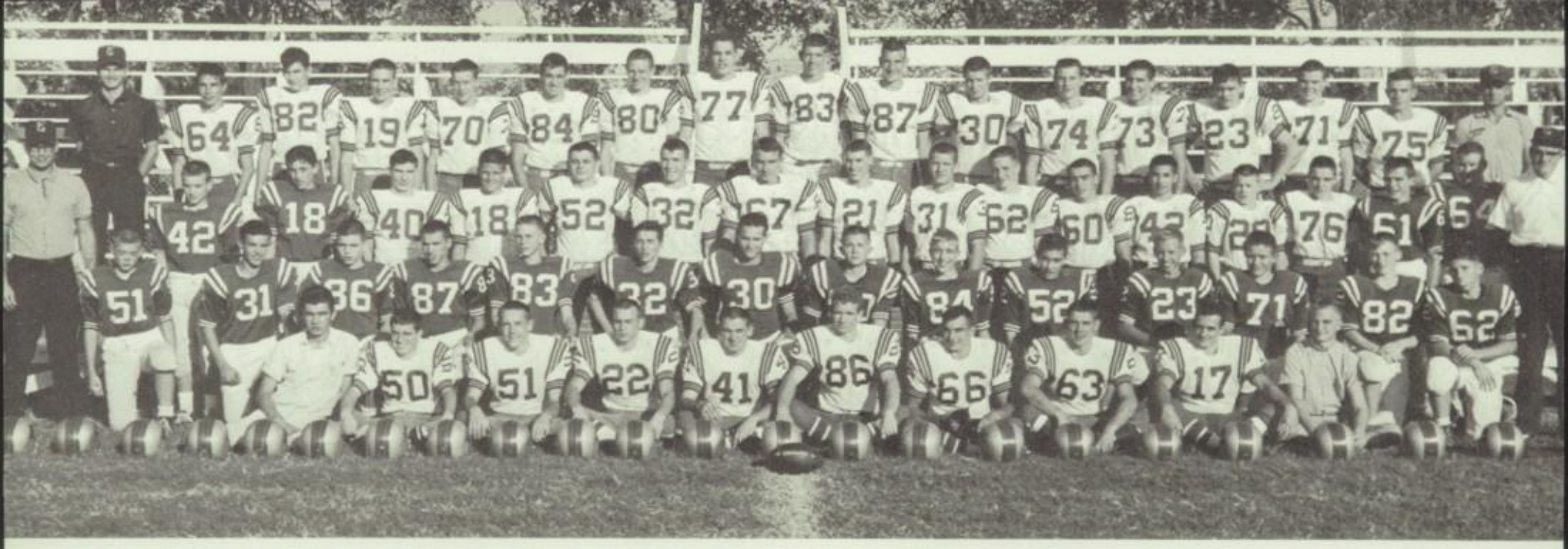

TOP ROW, left to right: Mr. Stremel, coach; J. Wirtz, J. Siefkes, K. Petz, R. Hagen, S. Hildebrand, D. Kasselman, P. Komarek, J. Jordan, J. Voth, J. Wheatcroft, H. Wolfe, H. Komarek, R. Conwell, L. Kasselman, T. Siefers, Mr. Bowman, coach--THIRD ROW: Mr. Baughman, head coach; E. Roof, L. Harrell, T. Straub, R. Davis, J. Harris, T. Casey, L. Christiansen, B. Chain, D. Morgan, V. Straub, T. Brown, R. Roth, F. Hartenbower, F. Ross, R. Brown, J. Joiner, Mr. Robins, coach--SECOND ROW: K. Kasselman, J. Shackelford, M. Scheufler, S. Wornkey, L. Achatz, T. Scheuerman, J. Summers, N. Hauser, J. Huslig, J. Voth, C. Schneider, D. Hines, J. Jensen, S. Oberle--FIRST ROW: P. Hershey, manager, C. Kendall, R. Kimple, T. Wornkey, C. Nance, E. Fildes, F. Koelsch, M. Hetrick, J. Hershey, M. Cusick, manager

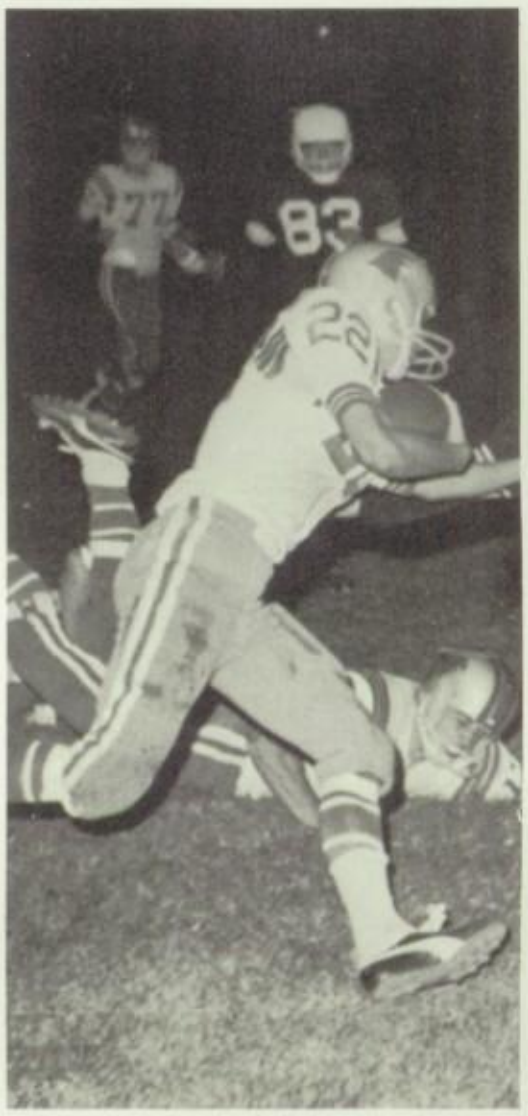

The Ellinwood Football Eagles compiled a 3-5-1 record for 1963. Handicapped once again by a lack of size in both the line and backfield, the Eagles always managed to give a good accounting of themselves with their inspirational play.

The season's opener against non-league Lakin was played in a four inch downpour of rain, with neither team able to determine an advantage. The Eagles gained respect from all CPL teams as they trudged along not quite able to topple League Champion, Sterling, or runner-up, Ellsworth. The season ended on a dismal note, as arch-rival Lyons knocked the Eagles out of a third place finish with a 26-0 defeat.

Eight seniors, including seven starters, hang up their cleats, having finished their high school careers. The Eagles were a credit to both the school and community as they displayed sportsmanship both on and off the field.

Varsity A Squad goes through plays.

FRESHMEN - SOPHOMORE FOOTBALL

	We	They
Lyons	22	6
St. John	14	0
Wilson	58	6
Stafford	55	0
Larned	27	7
Hoisington	27	0

Won 6 Lost 0

CPL
LEAGUE STANDING

Team	W-L-T	Pts. Opp.
Sterling	7-0	149 - 32
Ellsworth	6-1	130 - 46
Hoisington	3-3-1	665 - 74
Lyons	3-3-1	64 - 74
Ellinwood	3-4	53 - 53
Stafford	1-4-2	27 - 71
St. John	1-4-2	42 - 83
Lindsborg	1-6	46 -143

Juniors prepare for season at equipment checkout.

Seniors receive instructions from Coach Baughman before their last high school football appearance.

VARSITY FOOTBALL

	We	They
*Lakin	0	0
St. John	13	0
Sterling	0	13
Stafford	0	7
Ellsworth	0	7
Lindsborg	20	0
*Larned	0	20
Hoisington	20	0
Lyons	0	26

Won 3 Lost 5 Tied 1
*non-league games

Linda Galyardt
QUEEN

Jim Hershey

Gwen Schneider

Richard Kimple

Tom Wornkey

Joan Southern

Kris Jensen

Homecoming Royalty

Susan Carey

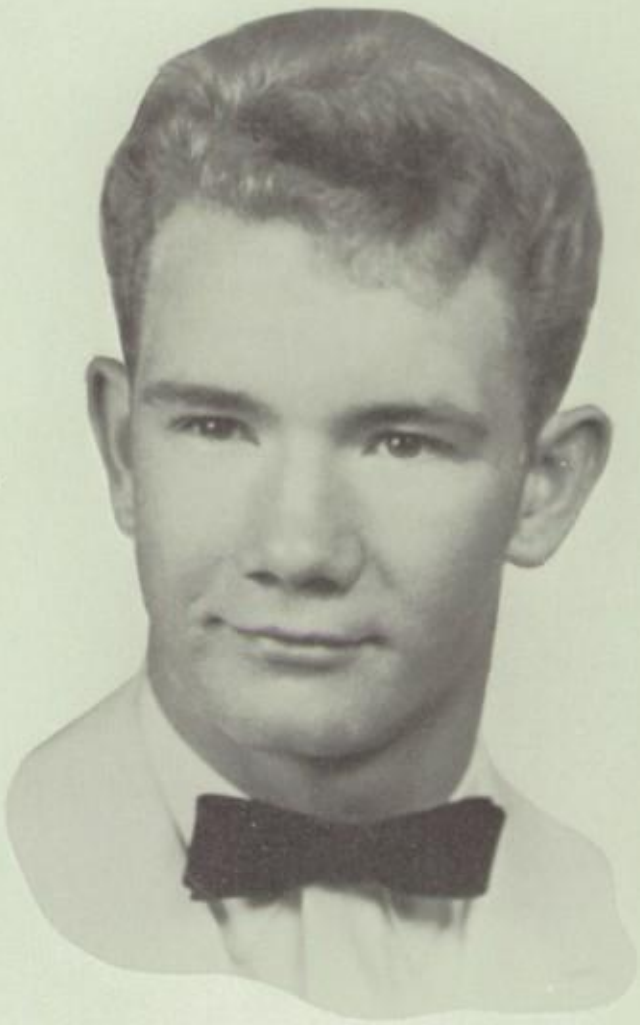

Errol Fildes
KING

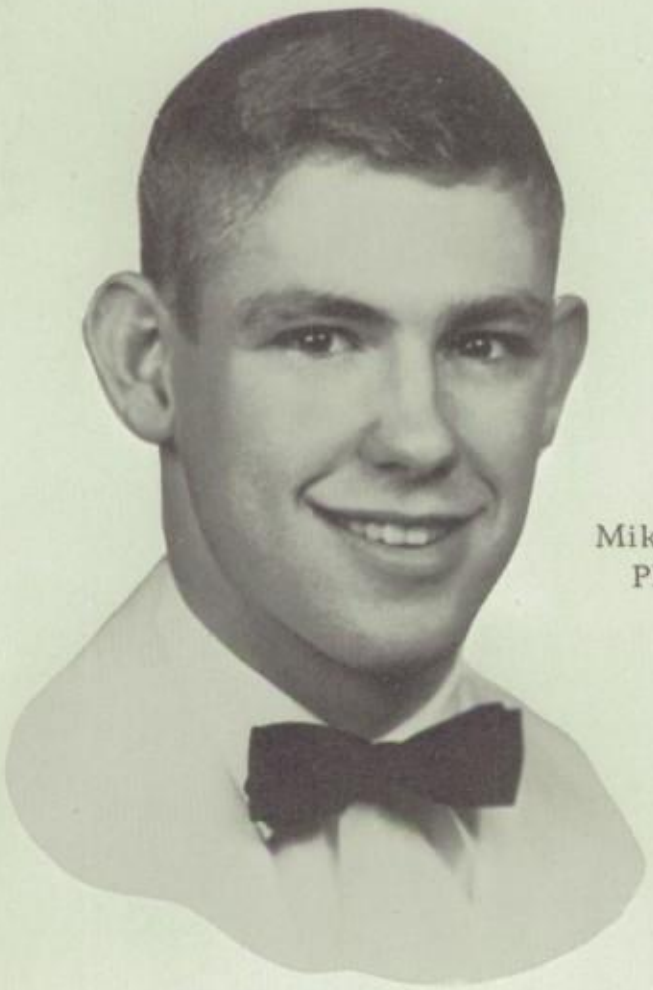

Mike Hetrick
PRINCE

Frank Koelsch

Carl Nance

Donna Wilson

You and your big feet!

Uncle Bentley, you finally gave in!

Juniors Present

"Bachelor Father"

On December 3 and 5 a comedy, entitled "Bachelor Father," was presented by the Junior Class of Ellinwood Rural High School under the direction of Wilbur Hogg. This comedy was a conflict between the boys and girls of a certain high school concerning the location of the Junior-Senior Prom.

Cast of Characters included: L. Tindall, P. Hershey, J. Oberle, S. Thompson, L. Hirsch, V. Hammeke, M. Richardson, T. Habiger, L. Berger, V. Flakus, B. Wilkerson, S. Carey, J. Murphy, M. Stitt, H. Herter, J. Southern, J. Wirtz, K. Jensen, P. Rein, S. Dick, K. Lebbin, D. Thompson, R. Kendall, L. Griffin, C. Francis, H. Wolfe, A. Miller, and J. Scheufler.

Those confounded jets!

The Happy 43

Gloriana the Twelfth commands.

Smile, you're on Candid Camera.

Seniors Produce

"The Mouse That Roared"

The Senior Class of "64" presented a three-act comedy entitled "The Mouse That Roared" February 11 and 13. The story concerned the anxieties between the United States and a small European country, Grand Fenwick, in a war which Grand Fenwick wins.

Dramatic personnel included: S. Lamprecht, L. Krankenberg, R. Ford, M. Straub, J. Schloctermeyer, P. McQuade, M. Manning, S. Hammeke, C. Griffith, J. Taylor, N. Poland, B. Carlson, M. Meyer, G. Schneider, C. Joiner, D. Myer, M. McQuade, C. Kendall, D. Peters, J. Gregg, R. Kimple, L. Anglin, J. Banks, J. Murphy, G. VanSteenburgh, M. Hetrick, L. Colvin, and J. Thul.

Look onward, angels.

You wouldn't dare!

Discouragement appears.

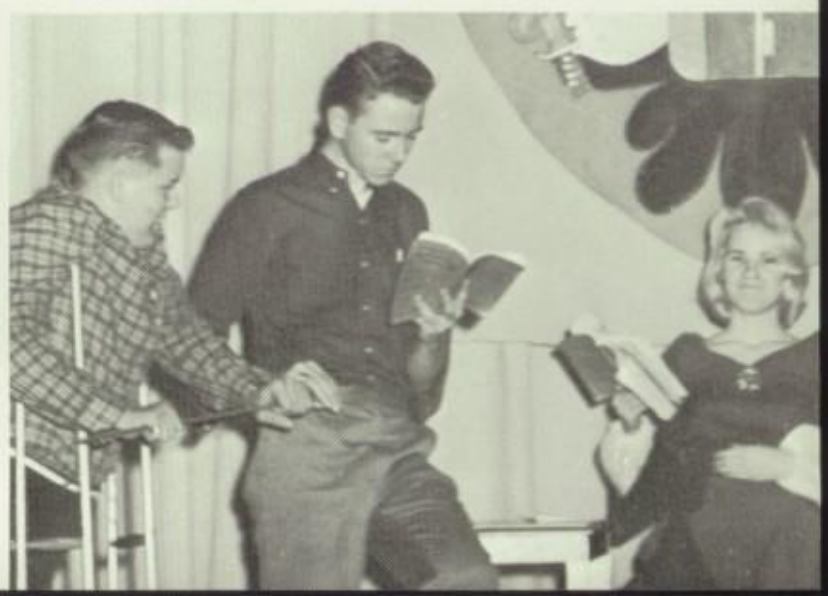

ACTIVE! In a word this describes the sixty-eight piece ERHS band for 1963-64. The group participated at the Kansas State Fair in Hutchinson, provided half-time entertainment for the Kansas Wesleyan-College of Emporia football game at Salina, attended the Lindsborg band clinic, and traveled to Larned for the District Music Festival, where it earned a "I" rating.

On the home front this musical organization performed intricate maneuvers at all home football games, boosted enthusiasm at pep rallies and basketball games, and presented Spring and Christmas Concerts.

DRUM QUINTET: This unique ensemble acquired a "II" at District. The percussionists included: P. Nix, V. Flakus, S. Dick, L. Griffin, and L. Hiskett.

HORN QUARTET: The members of the Horn Quartet, D. Scheufler, S. Carey, G. Gray, and D. Schartz, received a "III" rating at the District Music Festival.

BAND

The key organization for the instrumental ensembles is the band. The smaller musical groups include: Drum Quintet, Horn Quartet, Stage Band, Sax Sextet, Flute Quartet, Clarinet Choir, Trombone Quartet, and Brass Choir.

The Stage Band, a select group, provided appropriate music for the Stafford and Kingman Junior-Senior Proms. They also presented a combined concert with the Mixed Chorus in the spring. The members include: C. Griffith, L. Courtney, D. Schartz, T. Matthews, M. Meyer, K. Carter, P. Komarek, C. Francis, S. Hildebrand, D. Morgan, M. Cusick, D. Thompson, J. Scheufler, F. Hartenbower, J. Shackelford, J. Sieker, R. Ford, M. Higgins, M. Stitt, and S. Dick.

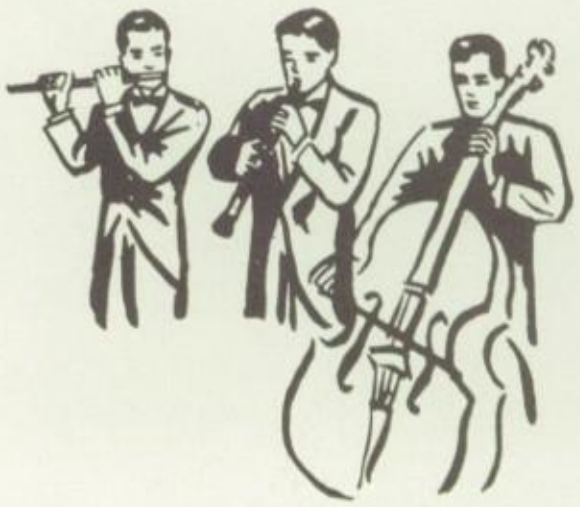

Instrumental Organizations

SAX SEXTET: Composed of T. Matthews, C. Griffith, D. Schartz, M. Meyer, K. Carter, and L. Courtney, the sax sextet enjoyed playing both popular and classical music. Performing at the spring concert and receiving a "II" at District accented its yearly performances.

FLUTE QUARTET: Four talented flutists, M. Marchand, L. Graham, B. Carlson, and M. Meyer, journeyed to the District Music Festival where they received a second division rating.

CLARINET CHOIR: The clarinet family has the widest range of any family instruments. Comprised of fourteen members, this standard group obtained a "II" at District Music Festival.

BRASS CHOIR: A "II" rating at the District was acquired by the fifteen members of the brass choir.

TROMBONE QUARTET: The members of this quartet, C. Francis, P. Komarek, S. Hildebrand, and M. Cusick, obtained a "II" at District Music Festival in Larned.

MIXED CLARINET QUARTET: This group consists of three B^b clarinets and one bass clarinet. It held the distinct honor of earning a "I" rating at both the District and State Music Festivals. J. Oberle, B. Wilkerson, L. Colvin, and V. Komarek were the musicians in the ensemble.

MIXED ENSEMBLE, functioning to provide musical entertainment for both civic and school functions, sang at the Christmas and Spring Concerts. Earning a "I" rating at District entitled the ensemble to participate in the State Music Festival where it received a "II".

MIXED CHORUS

The highly rated MIXED CHORUS, composed of eighty-three interested music students, prepared and presented for the public two concerts of great choral music this year. The Chorus accented the Christmas Season with their annual Christmas Concert. The climax of the year was the Spring Concert. The singing of the "Battle Hymn of the Republic" at graduation rounded out the year. The diligent work of the Chorus was rewarded when it received a highly superior rating at the District Music Festival.

BOYS' QUARTET discovered fun of harmony, barbershop, and rhythm songs this year. This newly formed ensemble sang at the annual Kayette Formal and numerous other school activities. The members of this group, P. Komarek, R. Kimple, D. Myers, and V. Berger, obtained a "I" at District and a "III" at the State Music Festival.

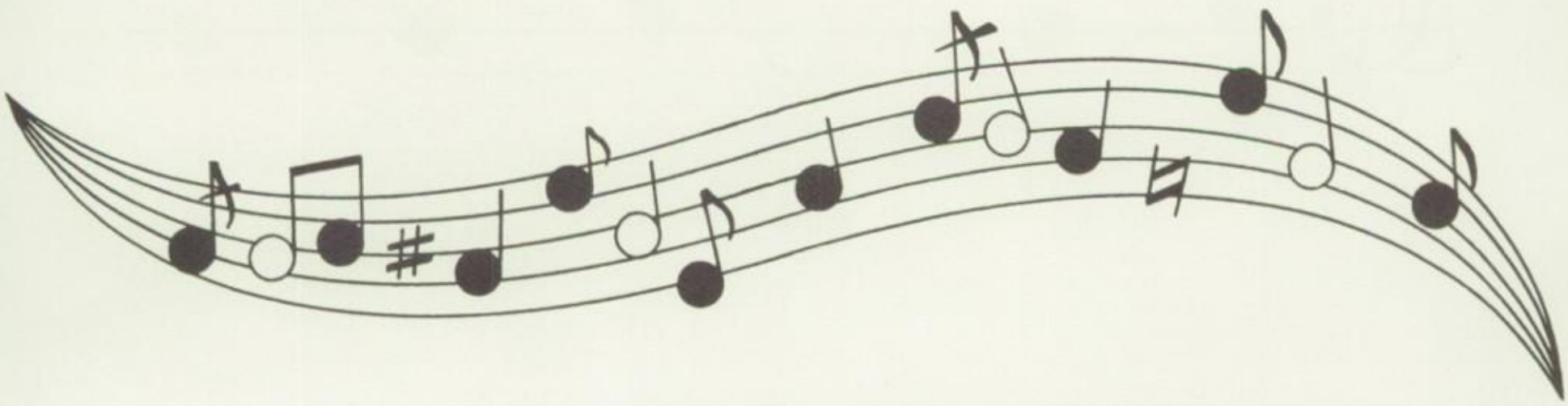

GIRLS' QUARTET was a credit to the ERHS Music Department. In addition to performing at several school and civic functions, this quartet achieved top ratings at both District and State. J. Oberle, S. Carey, J. Scheufler, and D. Scheufler were the members in this outstanding ensemble.

GIRLS' ENSEMBLE was composed of fifteen female voices. Activities of this select group included singing at the Christmas and Spring Concerts, and receiving "I" ratings at both the District and State Music Festivals.

ROCKETTES

The pep club, under the direction of Miss Sire, is organized to arouse enthusiasm among the student body at all athletic functions. Many long hours were spent planning and decorating for its main project homecoming.

The officers for 1963-64 included: D. Scheufler, president; P. Davis, vice president; S. Ballantine, secretary; and J. Scheufler, publicity.

C. Joiner and M. Manning display their artistic talent.

Rockettes cheer the team on to the floor.

S. Ballantine watches as D. Scheufler carefully presents Mr. Stitt with his mum.

1963-64 BASKETBALL

1963-64 "A" TEAM BASKETBALL SQUAD - J. Harris, M. Cusick, R. Conwell, M. Hetrick, J. Voth, P. Komarek, J. Wheatcroft, S. Hildebrand, T. Wornkey, J. Hershey, K. Petz, and Coach Robert Robins.

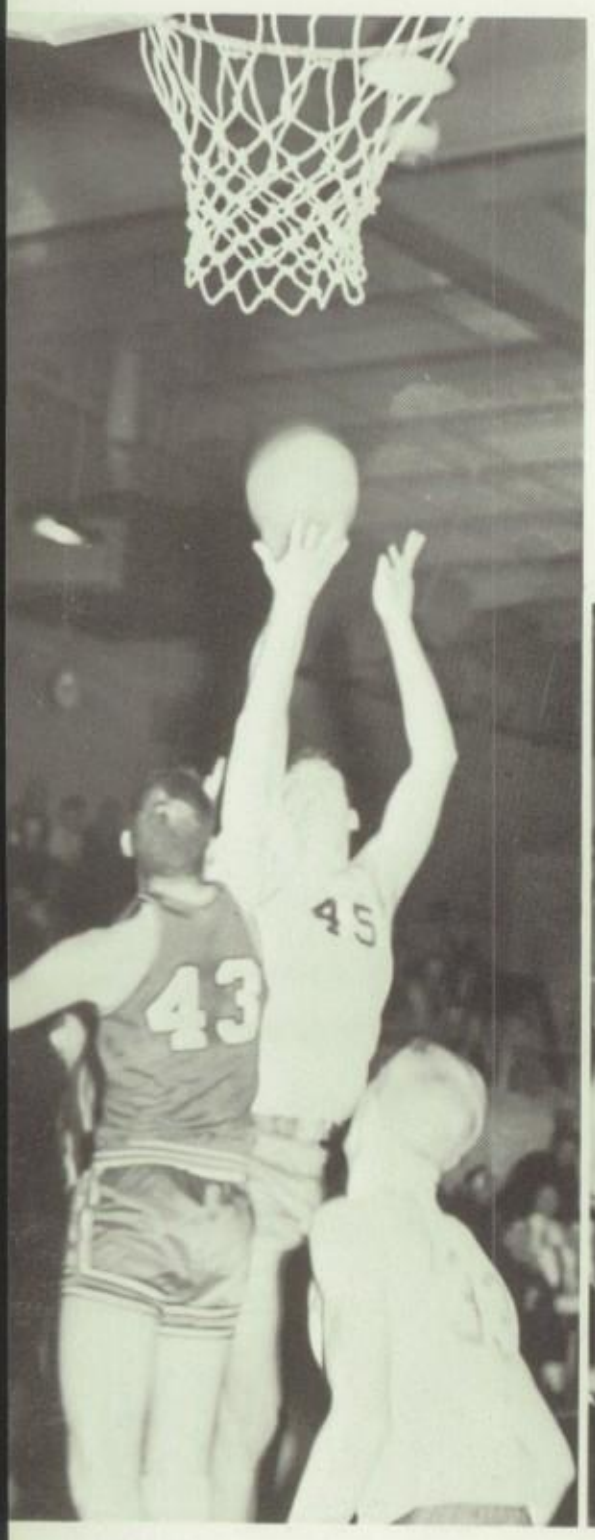

Komarek controls rebound on defensive board.

1963-64 BASKETBALL RECORD

WE		OPP.
47	Lyons	68
37	Hoisington	41
46	Sterling	57
46	Lindsborg	49
45	Stafford	35
46	Ellsworth	60
58	St. John	57
36	Lyons	34
41	Sterling	57
52	Lindsborg	61
53	*Chase	29
40	Stafford	35
45	Ellsworth	48
66	St. John	51
60	Hoisington	63

REGIONAL TOURNAMENT

55	Medicine Lodge	67

* Non-League Game

Wheatcroft tries for two.

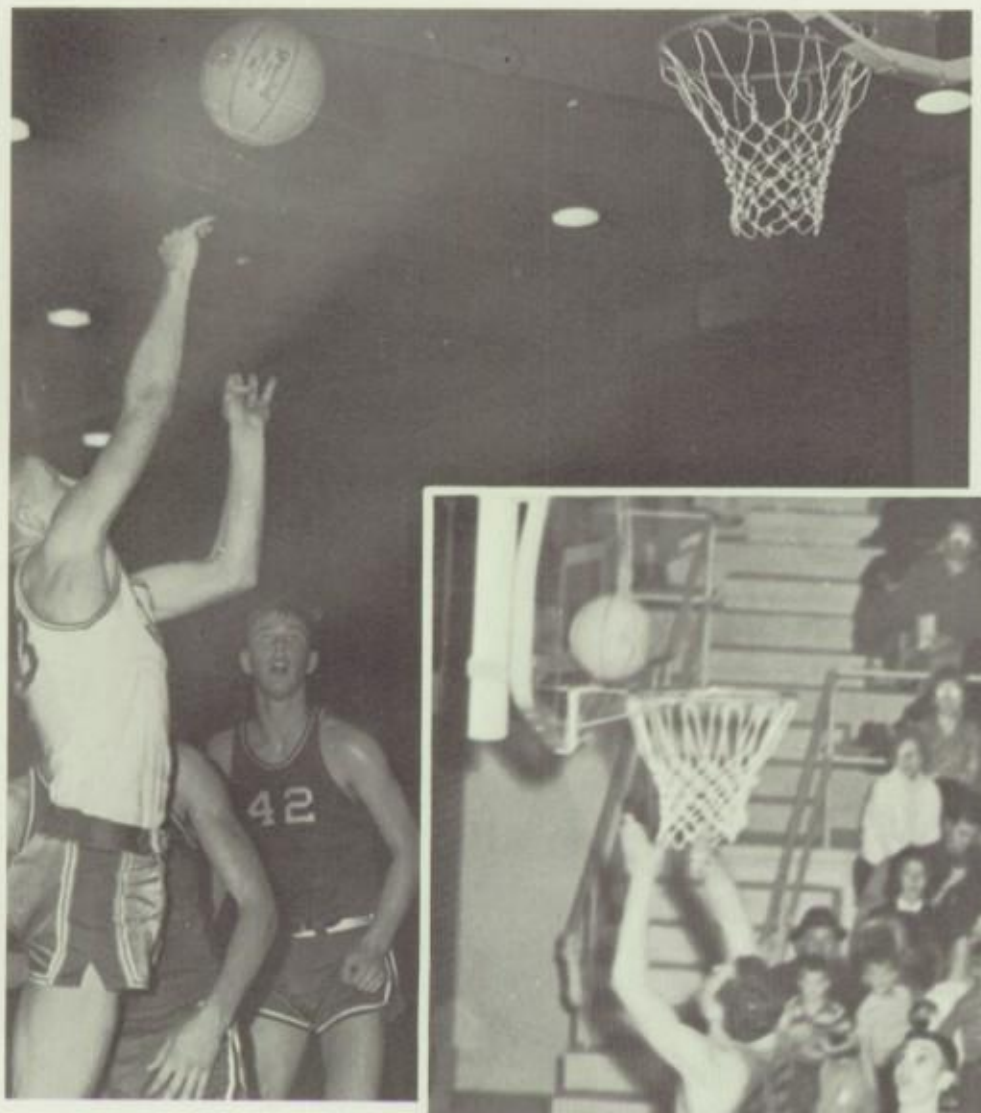

Wheatcroft scores two.

Komarek shoots, with Voth and Wheatcroft ready for rebounds.

Komarek lays the ball in for two points.

Komarek gains two points as Cusick, Wornkey, and Wheatcroft look on.

Conwell recovers the ball.

1963-64 BASKETBALL SQUAD, Front Row: Coach William Baughman, F. Hartenbower, R. Roth, T. Casey, T. Wornkey, J. Harris, Coach Robert Robins. Second Row: R. Hagen, J. Hershey, R. Conwell, M. Cusick, L. Kasselman, H. Komarek, K. Petz. Third Row: (Manager-D. Morgan), S. Hildebrand, M. Hetrick, J. Jordan, P. Komarek, J. Voth, J. Wheatcroft, D. Kasselman.

LEAGUE STANDINGS

	Won	Lost
Ellsworth	13	1
Hoisington	11	3
Lyons	9	5
Sterling	9	5
Ellinwood	5	9
Lindsborg	3	11
Stafford	3	11
St. John	3	11

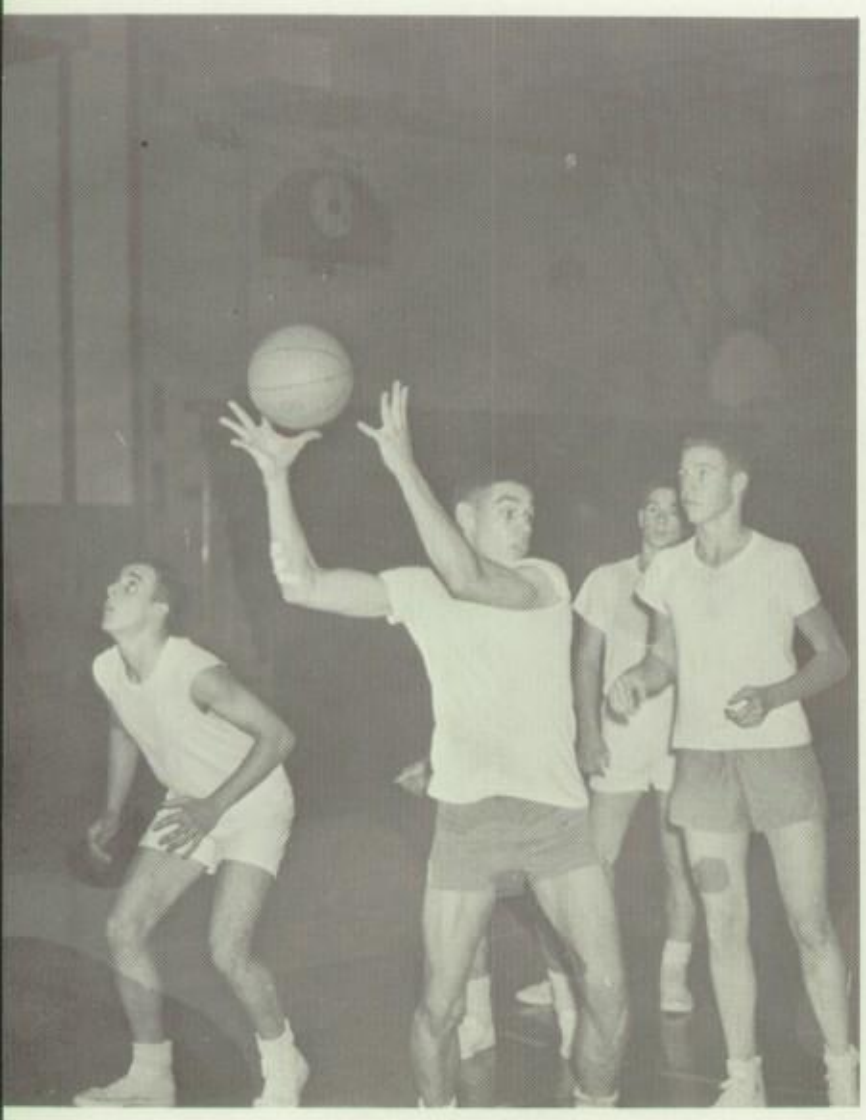

Keep your eyes on the ball!

Kasselman takes rebound.

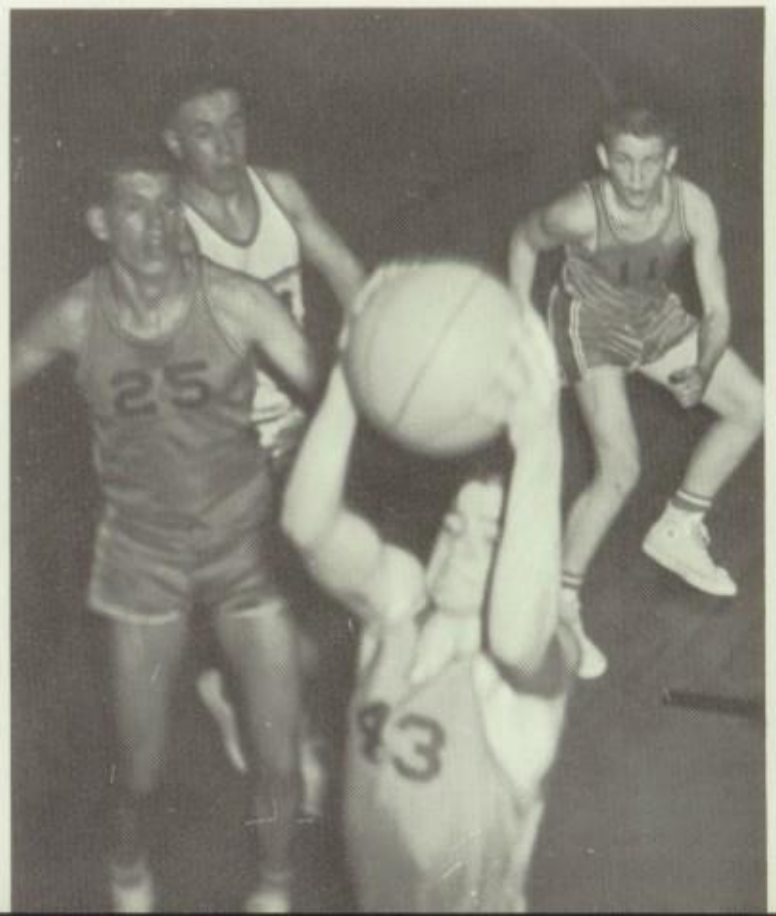

1963-64 FROSH BASKETBALL, Bottom Row: Coach William Baughman, (Manager-P. Nix), R. Brown, M. Sessler, E. Barton, C. Schneider, S. Oberle, E. Roof, (Manager-K. Kasselman), Coach Robert Robins. Second Row: J. Huslig, J. Joiner, D. Werner, J. Sieker, N. Hauser, J. Jensen, L. Harrell, J. Shackelford.

FRESHMAN SEASON RECORD

Game	We	Opp.
Sterling	27	50
Hoisington	40	34
St. John	21	43
Hoisington	59	32
Sterling	51	21
St. John	37	39
Ellsworth	49	54
CPL LEAGUE TOURNAMENT		
Lyons	53	54

FRESHMAN CHEERLEADERS: S. Manning, D. Shultz, J. Meyer, B. Fisher, K. Zink, and K. Kimble.

CHEERLEADERS: L. Galyardt, T. Habiger, M. Stitt, G. Schneider, D. Wilson, and S. Carey.

Drum Majorette-Linda Tindall
Susie Manning

Susan Carey
Ann Kaiser

Priscilla Rein
Danetta Schartz

TRACK SNAPSHOTS

D. Ames and S. Wornkey begin the 100 yard dash.

Conwell takes first in 100 yard dash.

T. Wornkey jumps low hurdles.

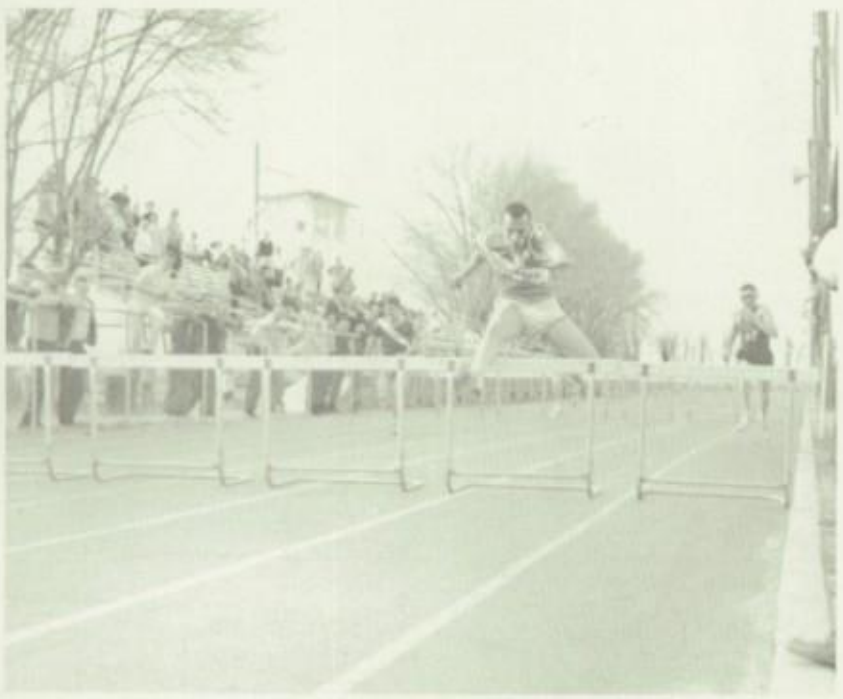

Fildes pole vaults.

Harris throws the javelin.

Coach Bowman starts runners while J. Joiner watches.

TRACK

R. Hagen passes baton to T. Wornkey in Medley Relay.

R. Brown finishes the mile.

1963-64 TRACK SQUAD, Front Row, Left to Right: J. Voth, P. Komarek, J. Harris, B. Chain, C. Nance, T. Wornkey, E. Fildes, D. Carroll, J. Wheatcroft, D. Kasselman, D. Morgan. Second Row: C. Schneider, R. Brown, D. Werner, J. Jordon, K. Petz, R. Hagen, D. Ames, R. Conwell, S. Wornkey, M. Holton, F. Hartenbower, Mr. Crawford (Student Teacher), C. Francis. Third Row: Coach Bowman, K. Kasselman, S. Straub, J. D. Shackelford, J. Joiner, P. Nix, S. Dick, T. Casey, F. Ross, Jim Wirtz, H. Komarek, M. Cusick. Fourth Row: Coach Baughman, J. Voth, S. Wagner, T. Komarek, L. Achatz, M. Sessler, H. Brown, L. Kasselman, J. Huslig, D. Hines, J. Jensen, and Coach Robins.

C. Nance passes baton to D. Ames in Mile Relay at St. John Dual Meet.

B. Chain wins his heat in 100 yard dash.

STATE INDOOR MILE RELAY CHAMPS--D. Ames, R. Conwell, B. Chain, J. Wheatcroft.

Errol Fildes--Eagle distance man

CPL CHAMPS in Mile Relay--J. Jordan, D. Ames, K. Petz, C. Nance.

Eagle low hurdlers--T. Wornkey and D. Morgan.

R. Conwell--Eagle number one dash-man.

Wagner watches as Banks moves.

Students participate in Chess Tournament

CHESS

The Chess Club this year held the Second Annual Chess Tournament. D. Peters and S. Wagner tied for first. S. Wagner won two out of three of the play-off games to become the champion. Others participating included A. Hammeke, H. Wolfe, L. Griffin, T. Siefers, A. Miller, J. Thul, G. Carroll and M. Wendel.

GOLF TEAM, Front Row: N. LoBurgio, R. Roth, R. Kimple, B. Pruner, M. Scheufler, Coach Robins; Second Row: J. Hershey, P. Hershey, D. Myers, D. Stutenroth, J. Ruyle.

GOLF

Coach Robert Robins had four golf lettermen to weave into his 6-man squad for the "64" season. They were: D. Myers, J. Hershey, and R. Kimple, seniors; and R. Roth, sophomore. The Eagles held an Ellinwood Invitational including eleven area teams. The 2-man team of R. Roth and D. Myers placed second, with Roth losing medalist honors in a play-off. The 4-man team placed sixth. This year's lettermen included D. Myers, J. Hershey, J. Banks, P. Hershey, R. Roth and M. Scheufler.

J. Hershey shoots for hole.

JR.-SR. PROM

Theme of Jr. -Sr. Prom of 1964 was STRANGER IN PARADISE.

Sophomore servers S. Boor and T. Matthews served the banquet.

Students gathered for the banquet.

Juniors and Seniors danced to music by the TRESPASSERS.

PROM ROYALTY - first attendant - C. Nance, M. Manning; king - T. Wornkey; queen - D. Scheufler; second attendant - M. Cusick, C. Griffith.

P. Komarek directs the decorating.

Juniors prepare table decorations.

Seniors, L. Galyardt and C. Nance dance.

M. Richardson and J. Hershey enjoy music by TRESPASSERS.

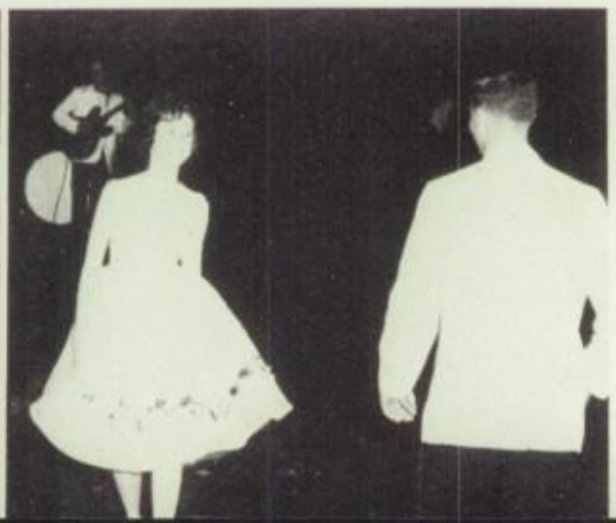

JR.-SR. PROM

Server waits tables during the banquet.

S. Dick and J. Voth hang streamers from the ceiling.

M. Richardson helps decorate for the Prom.

Students gather after the banquet.

J. Harris, D. Braun, P. Hershey work on the centerpiece.

Grass huts give prom Hawaiian look.

Graduate Snaps

M. Straub, N. Poland, V. Huschka, E. Meyer, and K. Sauber anxiously await their first practice to march down the aisle for graduation.

GIRLS' GLEE CLUB awaits direction to sing at Baccalaureate Exercises.

Impatient seniors, P. Hammeke, E. Meyer, and P. McQuade, express their attitude toward the big event, graduation.

Grad Honors

Valedictorian

CHRISTIE JOINER

National Honor Society members for the 1963-64 school year are: J. Taylor, P. Hammeke, C. Joiner, J. Hershey, V. Huschka, M. Cusick, and K. Sauber.

Salutatorian

VIONA HUSCHKA

Class Of 1964

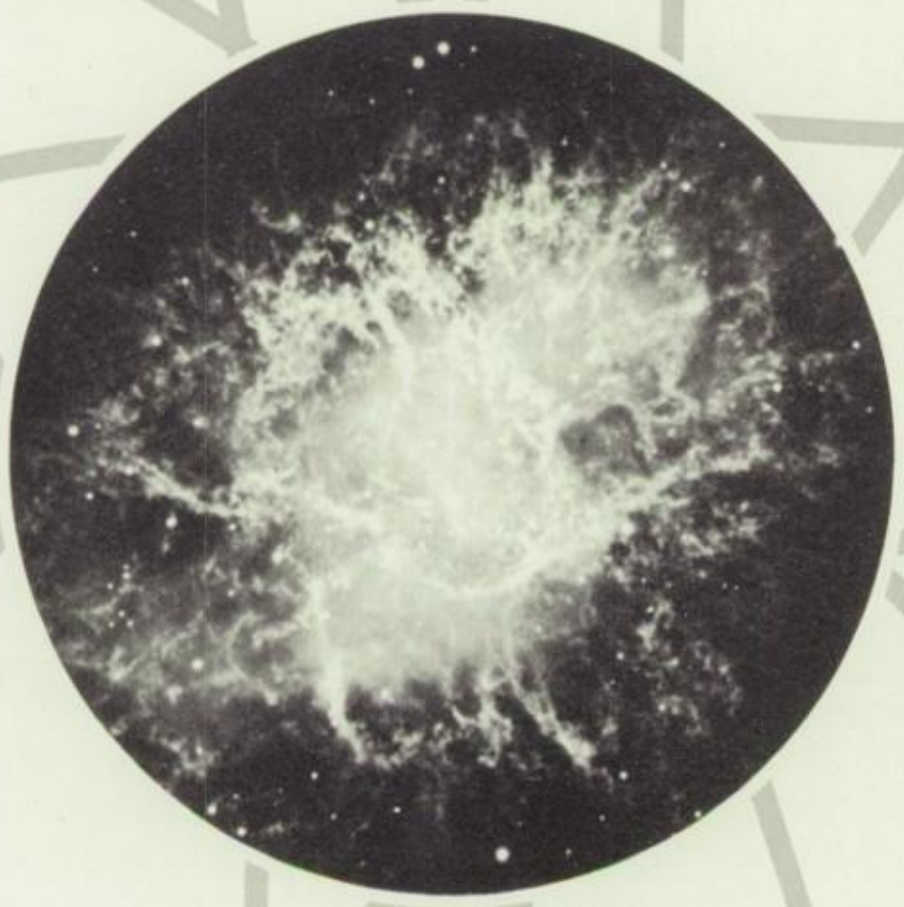

Remains of a supernova which occured in AD 1054, the "Crab" Nebula in the constellation *Taurus*.
—Mount Wilson and Palomar Observatories

ORGANIZATIONS

FRONT ROW: J. Cusick, D. Wilson, T. Matthews, N. Southern. SECOND ROW: R. Kimple, pres. C. Schneider, M. Cusick, v. p. J. Harris.

E.A.T. BOARD

Ten members compose the Board of Directors for the Ellinwood Association for Teenagers. These members are elected each for two-year terms. Their main duty is to sponsor the "Eagles Nest" on Friday nights the year round. This year they sponsored the homecoming dance and the "out-of-school dance," a new idea this year.

STUDENT COUNCIL

The Student Council, an elected body whose members are chosen by the individual classes, is sponsored by George Cusick. The officers for 1963-64 were: Jim Harris, president; Mike Cusick, vice president; and Donna Wilson, secretary treasurer. Purpose of the organization is to represent the respective classes in a recognized administrative body.

LEFT TO RIGHT: M. Cusick, L. Colvin, P. Hershey, D. Stevens, E. Fildes, D. Wilson, J. Hershey, J. Joiner, K. Jensen, Sponsor; Mr. Cusick.

FRONT ROW, Left to Right: Officers:R. Roth, v. p.; M. Stitt, sec.-treas.; D. Myers, pres.; Mrs. Stitt, sponsor; P. Hammeke, reporter; P. McQuade, historian. First Row: M. Meyer, L. Graham, V. Hammeke, S. Hammeke, E. Huschka, K. McQuade, J. Taylor, K. Batchman, M. Marchand, B. Wilkerson, T. Kipp, J. Wirtz, J. Wood, T. Matthews, D. Glenn, K. Zink, C. Griffith, B. Carlson. Second Row: M. Manning, P. Rein, S. Carey, S. Thompson, D. Schartz, K. Sauber, M. Werner, L. Krankenberg, J. Lenz, A. Kaiser, B. Koelsch, D. Ballantine, L. Courtney, L. Francis, J. Griffin, J. Meyer, E. Meyer, M. Taylor, K. Kimble. Third Row: D. Schuefler, L. Colvin, N. Southern, K. Hirsch, J. Scheufler, S. Ballantine, M. Richardson, T. Habiger, N. LoBurgio, J. Huslig, F. Hartenbower, S. Wagner, F. Ross, T. LoBurgio, N. Poland, P. Neff, M. Meyer, J. Oberle, V. Flakus. Fourth Row: J. Harris, S. Hildebrand, P. Hershey, D. Morgan, T. Brown, N. Hauser, D. Stutenroth, J. Wheatcroft, M. Cusick, K. Petz, B. Schartz, D. Werner, M. McQuade, D. Kasselman, J. Jensen.

LATIN CLUB

The Latin Club, an affiliate of the Junior Classical League, was host at the National Convention at K.U. last summer. This summer they will journey to the University of Illinois, Champaign, Illinois.

This year the club celebrated the anniversary of Vergil, a Roman poet. Latin Week, proclaimed by the mayor, was observed by a parade and the display of members' projects. The events of Latin Week concluded with a banquet held to elect the King, Mike Cusick, and Queen, Janie Taylor. They reigned over the "Underworld," theme of the banquet.

FRONT ROW: K. Petz, V. Straub, J. Hershey, M. Hetrick, M. Cusick, sponsor, Coach Robins; K. Kendall. Second Row: R. Hagen, D. Morgan, B. Chain, J. Harris, T. Wornkey, C. Nance, R. Kimple, R. Roth. Third Row: F. Koelsch, S. Hildebrand, D. Carroll, H. Wolfe, P. Hershey, L. Anglin, C. Francis, R. Conwell. Fourth Row: E. Fildes, P. Komarek, H. Komarek, T. Casey, T. Siefers, D. Myers, J. Wheatcroft, D. Ames.

LETTERMEN'S CLUB

All boys who have lettered in a varsity sport are eligible for membership to the Lettermen's Club. The purpose of this organization, sponsored by Coach Robins, is to promote sportsmanship and scholastic achievements among the members.

Each year the Lettermen, financed by the boys with the aid of a car-wash, journey to see the Big 8 Basketball Tournament.

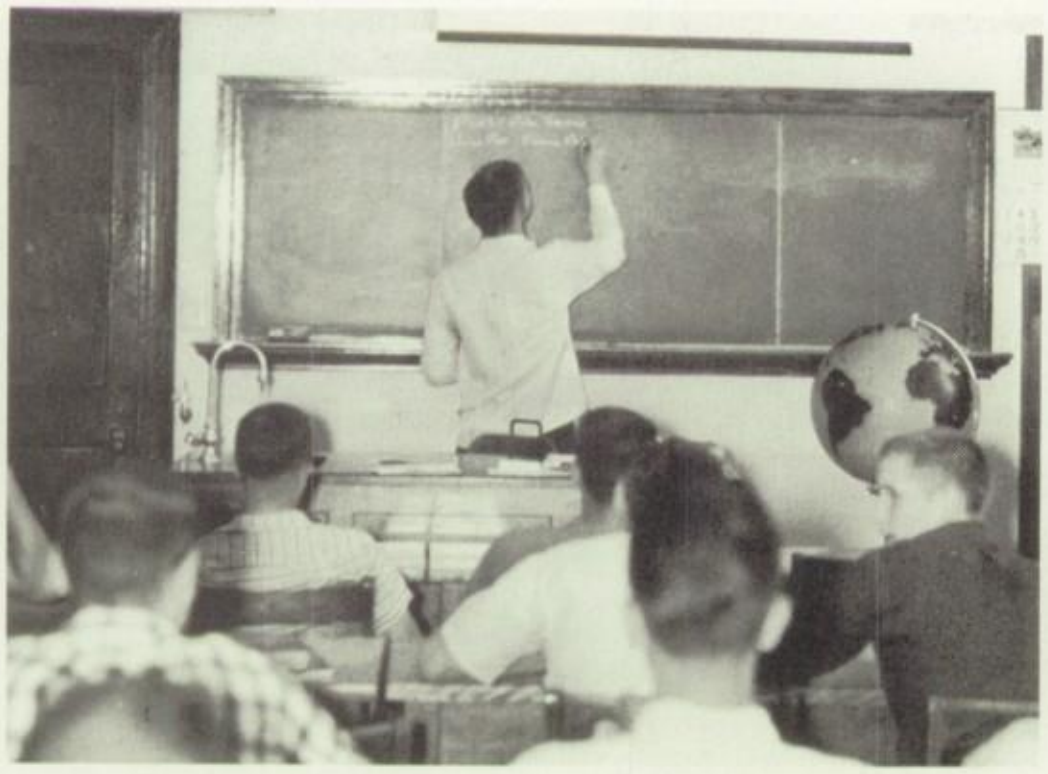

FRONT ROW: V. Hammeke, S. Hammeke, L. Galyardt, sponsor, Mrs. Hammond. Second Row: J. Schlochtermeyer, M. Werner, J. Coats, S. Caldwell, D. Wendell, J. Murphy. Third Row: J. Thul, L. Anglin, C. Hauser, J. Martin, P. Davis, C. Kendall.

LIBRARY PAGES

Three main reasons for the Library Pages' organization are to learn as much about libraries as possible, to do at least one important thing for the school, and to have some fun. Their biggest accomplishment this year came in selling admission tickets to the junior high athletic games.

Once a month a meeting was held to discuss important matters concerning the organization. In the fall the group sponsored a rush party and an initiation for new members.

Each spring the club makes an annual trip to an important library in Kansas.

SCIENCE CLUB

The Science Club aims to increase its knowledge of science, to perfect skills in science, give service in the community and nation, understand the importance of science and to help carry out the program of Science Clubs of America.

At the beginning of the year, each member chose a famous scientist and at each meeting reported on one. Every third Monday of each school month the organization held meetings to give individual and class demonstrations. The major project this year was the construction of an electric furnace for making a solar cell.

FRONT ROW: Mrs. Jordan, sponsor; D. Riedel, S. Wagner, D. Boepple, N. LoBurgio, R. Wood, Mrs. Auernheimer, sponsor. Second Row: A. Miller, B. Churchill, L. Hisket, D. Stutenroth, T. Siefers, N. Johanning.

FRONT ROW: A. Miller, T. Siefers, D. Kasselman, B. Chain, D. Peters, J. Roth, J. Cragun, sponsor. Second Row: A. Hammeke, R. Hagen, R. Brown, L. Christiansen, D. Long, M. Sessler, F. Bieberle, T. Brown, W. Algrim. Third Row: B. Schartz, L. Kasselman, J. Jordan, N. Johanning, D. Braun, A. Johnson, G. VanSteenburg, H. Komarek, M. Wendel. Fourth Row: K. Kasselman, B. Churchill, J. Wirtz, F. Ross, K. Kowalsky, J. Sieker, B. Healzer, L. Achatz, R. Koch.

"And we'll have fun, fun, fun till Daddy takes the tractor away."

FUTURE FARMERS OF AMERICA

THE NATIONAL ORGANIZATION FOR BOYS STUDYING VOCATIONAL AGRICULTURE

FFA

Future Farmers of America is an organization of, by, and for boys studying agriculture. They have held numerous activities this past year. Attending initiation was the State Secretary, Roger Teter. The members participated in several judging contests, the tractor rodeo, and the State Convention held in Manhattan.

At the Parent & Son Banquet, awards of medals and ribbons were presented for ratings in FFA contests. Two honorary chapter farmers, two fathers who had contributed the most to the organization, were also elected.

J. Cragun, sponsor; N. Johanning, A. Hammeke, J. Jordon enjoy a delicious supper consisting of pheasant from their Duck and Pheasant Feed.

"Wonder what I do now, " ponders D. Long.

Does everybody have to watch?

J. Taylor and K. Sauber look over the five Cerebral Palsy victims that the Kayettes are sponsoring.

S. Lamprecht and T. Matthews of the Physical Education II Class provided the entertainment for the Kayette Formal.

Kayettes

Eleven members and their sponsor, Miss Bertha Achelpohl, comprise the Kayette Board. The main function of the organization is to learn to serve the school, community, and world better.

The organization, open to all girls in high school, accomplished its goal of a 2,000-point award. To attain this goal they held their annual Kayette formal in December, their Cerebral Palsy drive, their Dad and Daughter Social, and the installation of new officers held in May.

Queen Carol Hauser, King John Luebbers and their attendants reign over the "Snowflake Ball."

D. Scheufler, J. Scheufler, and J. Oberle sing "The K Song" after the installation of new officers.

K. Sauber gives her job of Program Chairman to S. Carey.

Good turn out for this year's ice cream social

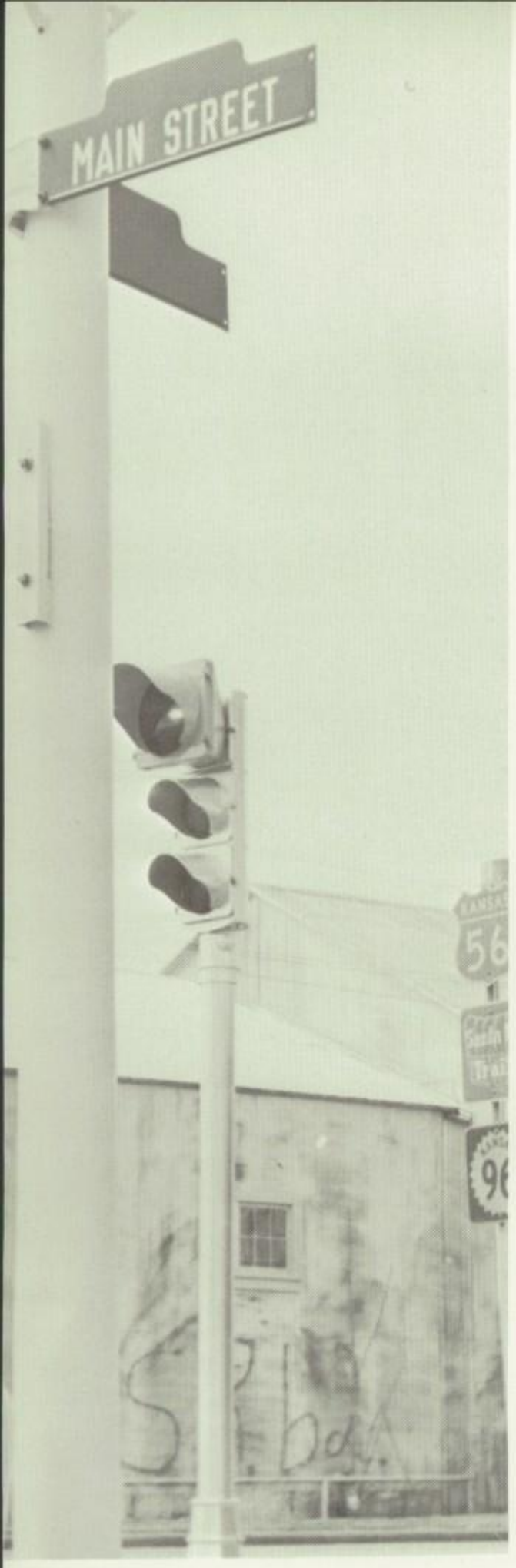

Our Contributors

A. J. Hunt
American Legion-Post 320
Ann & Rocky's Snack Bar
Arapahoe Pipe Line Co.
Bosse Grain Elevators
Brannan Studio
Carl Oberle Electric
Carroll's DX Service
C. C. Harris Drilling Co.
Cherokee Pump & Supply Co.
Chet's Barber Shop
Classic Lanes
C. O. Mammels
Continental Emsco Co.
Cope Dairy
Culligan Soft Water
Dairy Queen
Dick's Engine Service
Dover Drilling Co.
Dr. Adam Kauffman
Dr. Don Berkley
Dr. C. R. Herold
Dr. Dorothy D. Martin, D. C.
Dr. E. E. Slough, D. C.
Dr. Findley Law
Dr. Harold Stone
Dr. S. M. Tyson
Easter Pipe Line & Const. Co.
East 56 Drive Inn
Ellinwood Co-op
Ellinwood Drive Inn
Ellinwood Floral Shop
Ellinwood Leader
Ellinwood Packing Plant
Ellinwood Seed Co.
Ellinwood Telephone Co.
Ellinwood Theatre
Ellinwood Welding Service
Ganaway Hardware
Gaylor's Dry Goods
Gordon Bieberle, Photographer
Grace's Beauty Shop
H & H IGA
Hansen Jewelry
Harold Siefkes, Taylor Mtr. Agt.
Harrelson Trailer Court
Hetrick Lumber Co.
Hi-La Engine Service
Huschka Oil Co.
Isern Drilling Co.
Isern Insurance Agency
Jim's Color Shop
Joe's Shoe Shop
Jones Tank Service
K of C Club
Kimple Furniture
Kincaid Well Service
Kipp's Yarn Shop
Knop Oil Co.
Koelsch Billiards
Lebbin Oil Co.
Leo Hines Plumbing
Leroy E. Zahn, State Farm Agent
Linke & Christian Drug Store
Lou's Record Shop
Manning Drilling Co.
Mercers Cafe
Modern Standard Service
Paul Hartig, Contractor
Peoples State Bank
Perferators, Incorporated
Phil Doherty Agency
Redmon Radio & TV
Romyco Business Service Inc.
Scheufs Lease Service
Southwest Grain Co.
Spacil Electric
Steven's Well Service
Style Cut Barber Shop
Thomason Dairy Service
Thompson Construction Co.
Thriftway Food Market
Tip Top Cleaners
Tom's Welding Service
Trott's Rexall Drug
Wagner's Clothing
Ward-Pivonka Motor Co.
Waxy's Cafe
Weiss Oil Service
Western Auto
Worman's Standard Service

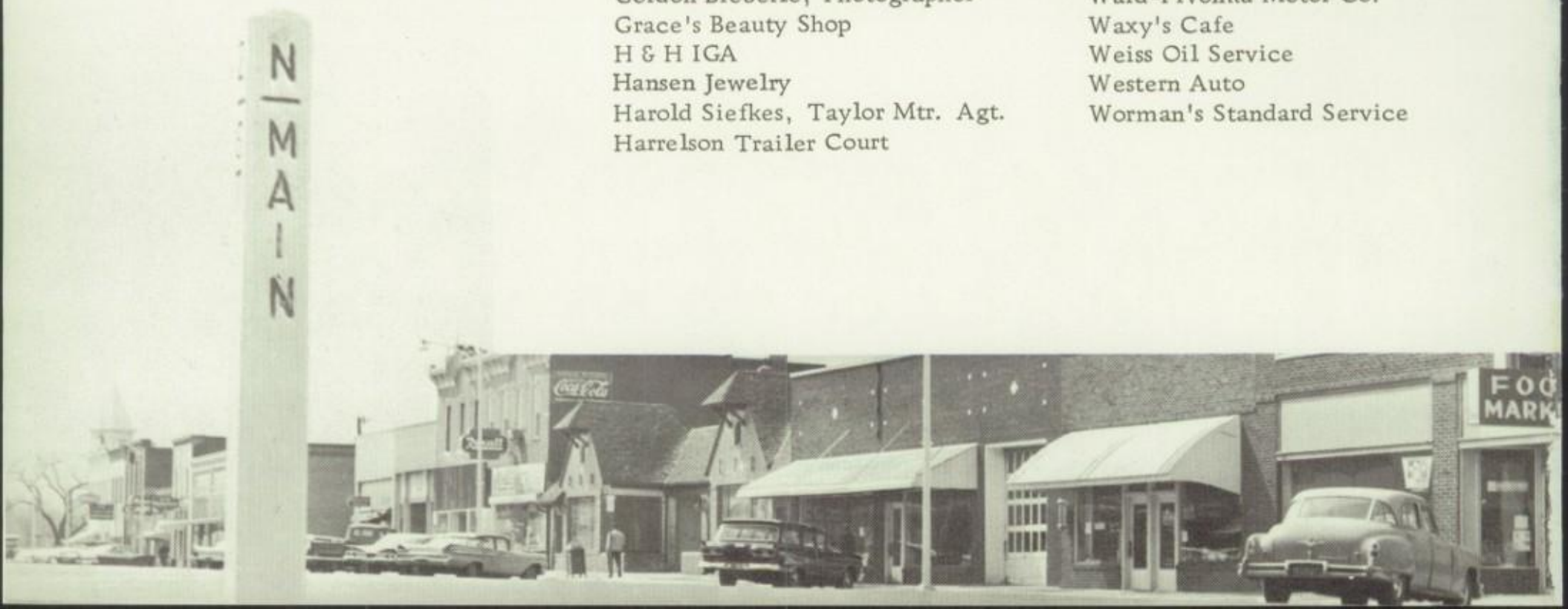

Rochettes
Rochettes
Rochettes

Rochettes
77
67
86
66